

# Aetna Specialty Pharmacy Leadership Organizational Chart

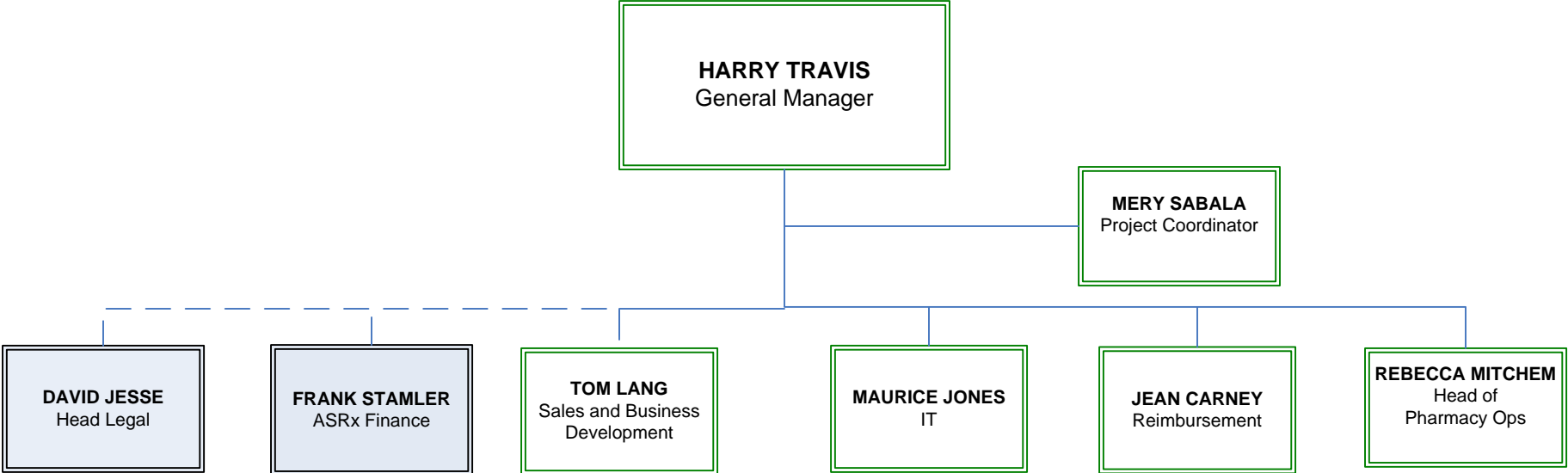

---

***Aetna Specialty Pharmacy Overall Guarantee has been  
REDACTED***

---

**Pharmacy Benefit Management Services Pricing Tables**

**Claims Pricing Offer - Pass-Through Pricing at Retail; Guaranteed pricing at Mail Order/Aetna Specialty Pharmacy**

Aetna's offer is based on a total of both Active and Retired (Medicare and Non-Medicare) employees = 43,202.

Proposing Company:

**NOTE:** Your responses must be based on the requirements provided and in accordance with your responses throughout the RFP and related pricing bid forms.

| Contract Period         | Year 1 |          |
|-------------------------|--------|----------|
|                         | Active | Retirees |
| Employee Group          | 6,670  | 36,532   |
| Current number of lives |        |          |

| Network/Channel              | Broad Retail                       | 90-Days Supply Retail              | Mail Order               | Specialty Pharmacy |
|------------------------------|------------------------------------|------------------------------------|--------------------------|--------------------|
|                              | Retail Specialty and Non-Specialty | Retail Specialty and Non-Specialty | Mail Order Non Specialty | Specialty          |
| Day Supply (DS)              | </=30 DS                           | > 30 DS                            | >0 DS                    | >0 DS              |
| Number of Network Pharmacies |                                    |                                    | N/A                      | N/A                |

**Administrative Fee (Per Employee and/or Per Retiree Per Month)**

|        |        |        |        |        |
|--------|--------|--------|--------|--------|
| Year 1 | \$1.30 | \$1.30 | \$1.30 | \$0.00 |
| Year 2 | \$1.30 | \$1.30 | \$1.30 | \$0.00 |
| Year 3 | \$1.30 | \$1.30 | \$1.30 | \$0.00 |

**Effective Guaranteed Rates**

**Annual Ingredient Cost (AWP) Discount for all Brands (single and multi source brands)**

|        |          |          |          |          |
|--------|----------|----------|----------|----------|
| Year 1 | REDACTED | REDACTED | REDACTED | REDACTED |
| Year 2 | REDACTED | REDACTED | REDACTED | REDACTED |
| Year 3 | REDACTED | REDACTED | REDACTED | REDACTED |

**Semi-Annual Ingredient Cost (AWP) Discount Guarantees for all Generics (single and multi source generics)**

|        |          |          |          |          |
|--------|----------|----------|----------|----------|
| Year 1 | REDACTED | REDACTED | REDACTED | REDACTED |
| Year 2 | REDACTED | REDACTED | REDACTED | REDACTED |
| Year 3 | REDACTED | REDACTED | REDACTED | REDACTED |

**Annual Ingredient Cost (AWP) Discount for all Single-Source Generics**

|        |          |          |          |          |
|--------|----------|----------|----------|----------|
| Year 1 | REDACTED | REDACTED | REDACTED | REDACTED |
| Year 2 | REDACTED | REDACTED | REDACTED | REDACTED |
| Year 3 | REDACTED | REDACTED | REDACTED | REDACTED |

**Maximum Avg Dispensing Fee/Rx - Brand**

|        |          |          |          |          |
|--------|----------|----------|----------|----------|
| Year 1 | REDACTED | REDACTED | REDACTED | REDACTED |
| Year 2 | REDACTED | REDACTED | REDACTED | REDACTED |
| Year 3 | REDACTED | REDACTED | REDACTED | REDACTED |

| Network/Channel  | Broad Retail                       | 90-Days Supply Retail              | Mail Order               | Specialty Pharmacy |
|--|------------------------------------|------------------------------------|--------------------------|--------------------|
|  | Retail Specialty and Non-Specialty | Retail Specialty and Non-Specialty | Mail Order Non Specialty | Specialty          |
| Day Supply (DS)  | </=30 DS                           | > 30 DS                            | >0 DS                    | >0 DS              |
| <b>Maximum Avg Dispensing Fee/Rx - Generic</b>   |                                    |                                    |                          |                    |
| Year 1   | \$1.45                             | \$0.15                             | \$0.00                   | \$0.00*            |
| Year 2   | \$1.20                             | \$0.15                             | \$0.00                   | \$0.00*            |
| Year 3   | \$1.20                             | \$0.15                             | \$0.00                   | \$0.00*            |
| <b>Rebates &amp; Other Manufacturer Revenue</b>  |                                    |                                    |                          |                    |
| %-Share  | 100%                               | 100%                               | 100%                     | 100%               |
| <b>Guaranteed Minimum Per Claim - Aetna's Minimum Rebate Guarantee is on a Per Brand Script basis.</b> |                                    |                                    |                          |                    |
| <b>Active Plan Design</b>  |                                    |                                    |                          |                    |
| Year 1   | REDACTED                           | REDACTED                           | REDACTED                 | REDACTED           |
| Year 2   | REDACTED                           | REDACTED                           | REDACTED                 | REDACTED           |
| Year 3   | REDACTED                           | REDACTED                           | REDACTED                 | REDACTED           |
| <b>Retiree Plan Design</b>   |                                    |                                    |                          |                    |
| Year 1   | REDACTED                           | REDACTED                           | REDACTED                 | REDACTED           |
| Year 2   | REDACTED                           | REDACTED                           | REDACTED                 | REDACTED           |
| Year 3   | REDACTED                           | REDACTED                           | REDACTED                 | REDACTED           |

## Pharmacy Benefit Management Services Pricing Tables

### Administrative Fee Services

#### Proposing Company:

Aetna Life Insurance Company

**Instructions:** Confirm that the following services are included in the administrative fee quoted in the "Rx Pricing Pass-Through" and "EGWP Administrative Fees+wrap" worksheets by responding "Yes." If any of these services are: (1) either not offered, and therefore, not included in the quote; or (2) included in the fee, but at an additional cost, please answer "no" and provide the fee (on a per member per year) in the Specify Charge column

| Contract Period         | Year 1 |          |
|-------------------------|--------|----------|
|                         | Active | Retirees |
| Employee Group          |        |          |
| Current number of lives | 6,670  | 36,532   |

| Services Included in Administrative Fee |  | Rx Pricing Pass-Through |                                    |         | EGWP Administrative Fee+wrap        |               |
|---|--|-------------------------|------------------------------------|---------|-------------------------------------|---------------|
|   |  | Yes/No                  | Actives<br>Specific Charge, if Any | Yes/ No | Retirees<br>Specific Charge, if Any | Yes/ No       |
| <b>Administrative Services</b>          |  |                         |                                    |         |                                     |               |
| 1                                       | Electronic claims adjudication   | Yes                     |                                    | Yes     |                                     | See EWGP Tabs |
| 2                                       | Adjudication of subrogation claims   | Yes                     |                                    | Yes     |                                     | See EWGP Tabs |
| 3                                       | Transaction fees for claims that are not "paid" (e.g., reversed and rejected claims) | Yes                     |                                    | Yes     |                                     | See EWGP Tabs |
| 4                                       | Member submitted paper claims  | Yes                     |                                    | Yes     |                                     | See EWGP Tabs |
| 5                                       | Member direct reimbursement  | Yes                     |                                    | Yes     |                                     | See EWGP Tabs |
| 6                                       | Pharmacy help desk   | Yes                     |                                    | Yes     |                                     | See EWGP Tabs |
| 7                                       | Pharmacy network management  | Yes                     |                                    | Yes     |                                     | See EWGP Tabs |
| 8                                       | Pharmacy reimbursement   | Yes                     |                                    | Yes     |                                     | See EWGP Tabs |
| 9                                       | Online reporting system software training  | Yes                     |                                    | Yes     |                                     | See EWGP Tabs |
| 10                                      | Online eligibility   | Yes                     |                                    | Yes     |                                     | See EWGP Tabs |
| 11                                      | Online eligibility management  | Yes                     |                                    | Yes     |                                     | See EWGP Tabs |
| 12                                      | Multiple eligibility tapes   | Yes                     |                                    | Yes     |                                     | See EWGP Tabs |
| 13                                      | Paid claims tape   | Yes                     |                                    | Yes     |                                     | See EWGP Tabs |
| 14                                      | Member database access   | Yes                     |                                    | Yes     |                                     | See EWGP Tabs |
| 15                                      | Claims access  | Yes                     |                                    | Yes     |                                     | See EWGP Tabs |
| 16                                      | Profile access   | Yes                     |                                    | Yes     |                                     | See EWGP Tabs |
| 17                                      | Drug file access   | Yes                     |                                    | Yes     |                                     | See EWGP Tabs |
| 18                                      | Plan file data (input and maintenance from hard copy)                                | Yes                     |                                    | Yes     |                                     | See EWGP Tabs |
| 19                                      | Downloads  | Yes                     |                                    | Yes     |                                     | See EWGP Tabs |
| 20                                      | Coordination of Benefits - Member-submitted paper claims                             | Yes                     |                                    | Yes     |                                     | See EWGP Tabs |
| 21                                      | Coordination of Benefits - Med-B eligible claims                                     | Yes                     |                                    | Yes     |                                     | See EWGP Tabs |

Confidential

Attachment F2 - Pharmacy Benefit Management Pricing Tables and Examples

Page 3

| Services Included in Administrative Fee |  | Actives    | Retirees  | Retirees  |                                |
|---|--|------------|---|---|--------------------------------|
| 22                                      | Additional development and production hours (customized systems protocols and editing, etc.) | Yes<br>Yes | You can use prepaid hours for ad hoc reporting and other analytic projects. Once prepaid hours are exhausted, a time spent charge of \$200 per hour for report generation/programming and \$350 per hour for analytic/consulting services is charged per project. Prepaid hours are not available for use with technical programming staff. Additional prepaid hours may be purchased in increments of 10, 25 or 50 at the time spent charge of \$350 per hour. | You can use prepaid hours for ad hoc reporting and other analytic projects. Once prepaid hours are exhausted, a time spent charge of \$200 per hour for report generation/programming and \$350 per hour for analytic/consulting services is charged per project. Prepaid hours are not available for use with technical programming staff. Additional prepaid hours may be purchased in increments of 10, 25 or 50 at the time spent charge of \$350 per hour. | See EWGP Tabs<br>See EWGP Tabs |
| 23                                      | Professional software  | Yes<br>Yes |   |   | See EWGP Tabs<br>See EWGP Tabs |
| 24                                      | Next-day mail delivery   | Yes<br>Yes | When we have temperature sensitive drugs packaged, we include cold packs to maintain the appropriate temperature needed. For these packages, we ship them through the UPS two-day delivery service. For any high dollar value order (drug cost is \$1,000 or more), we ship the package overnight through UPS and require an adult signature upon delivery.   | When we have temperature sensitive drugs packaged, we include cold packs to maintain the appropriate temperature needed. For these packages, we ship them through the UPS two-day delivery service. For any high dollar value order (drug cost is \$1,000 or more), we ship the package overnight through UPS and require an adult signature upon delivery.   | See EWGP Tabs<br>See EWGP Tabs |
| 25                                      | Data feeds for consultant  | Yes<br>Yes |   |   | See EWGP Tabs<br>See EWGP Tabs |
| 26                                      | Other  | N/A        |   |   | See EWGP Tabs<br>See EWGP Tabs |
| <b>Reporting Services</b>               |  |            |   |   |                                |
| 27                                      | Electronic report  | Yes        |   | Yes   | See EWGP Tabs                  |
| 28                                      | Online reporting (unlimited users)   | Yes        |   | Yes   | See EWGP Tabs                  |
| 29                                      | Printed reporting package  | Yes        |   | Yes   | See EWGP Tabs                  |

| Services Included in Administrative Fee |  | Actives   | Retirees  | Retirees                       |
|---|--|---|---|--------------------------------|
| 30                                      | Custom ad-hoc reporting  | Yes<br>We will provide you with prepaid hours for ad hoc reporting. Once prepaid hours are exhausted, a time spent charge of \$200 per hour for report generation/programming and \$350 per hour for analytic/consulting services is charged per project. | Yes<br>We will provide you with prepaid hours for ad hoc reporting. Once prepaid hours are exhausted, a time spent charge of \$200 per hour for report generation/programming and \$350 per hour for analytic/consulting services is charged per project. | See EWGP Tabs                  |
| 31                                      | Other  | Yes<br>N/A  | Yes<br>N/A  | See EWGP Tabs<br>See EWGP Tabs |
| <b>Clinical Services</b>                |  |   |   |                                |
| 32                                      | Standard support   | Yes   | Yes   | See EWGP Tabs                  |
| 33                                      | Coverage Rules Administration Fee (Costs Per Employee / Retiree Per Month) for Current Programs. Note: Enter the fees you will charge to administer all of the Current Coverage Rules (e.g., prior authorizations currently in place). | Yes   | Yes   | See EWGP Tabs                  |
| 34                                      | Coverage Rules Review Fees (Cost Per Coverage Review).   | Yes   | Yes   | See EWGP Tabs                  |
| 35                                      | Note: Enter below the fees you will charge to review requests for coverage of medications subjected to Coverage Rules (e.g., prior authorizations currently in place).   | Yes   | Yes   | See EWGP Tabs                  |
| 36                                      | Prior Authorizations   | Yes<br>we include the national Precertification List (NPL) for specialty drugs at no cost. You can purchase our standard precertification program for an additional fee of \$30 per precertification.   | Yes<br>we include the national Precertification List (NPL) for specialty drugs at no cost. You can purchase our standard precertification program for an additional fee of \$30 per precertification.   | See EWGP Tabs                  |
| 37                                      | Quantity Limits  | Yes   | Yes   | See EWGP Tabs                  |
| 38                                      | Step Therapies   | Yes   | Yes   | See EWGP Tabs                  |
| 39                                      | Dose Optimization(s)   | Yes   | Yes   | See EWGP Tabs                  |
| 40                                      | Standard PBM Appeal (per appeal reviewed)  | Yes   | Yes   | See EWGP Tabs                  |
| 41                                      | IRO Appeals Administration Fee (per member)  | Yes   | Yes   | See EWGP Tabs                  |
| 42                                      | IRO Appeals Fee (per appeal reviewed)  | Yes   | Yes   | See EWGP Tabs                  |
| 43                                      | Retrospective DUR Savings Opportunity Program  | Yes<br>We offer the Prescription Savings Program at no additional cost.   | Yes<br>We offer the Prescription Savings Program at no additional cost.   | See EWGP Tabs                  |
| 44                                      | Retrospective Patient Safety Alert Program   | Yes<br>We offer the Selected Members' Clinical Information Lists at no additional cost.   | Yes<br>We offer the Selected Members' Clinical Information Lists at no additional cost.   | See EWGP Tabs                  |
| 45                                      | Retrospective Controlled Substance Excessive Use program   | Yes<br>We offer the Controlled Substance Use Program (CSUP) at no additional cost.  | Yes<br>We offer the Controlled Substance Use Program (CSUP) at no additional cost.  | See EWGP Tabs                  |
| 46                                      | Fee to add additional groups / account structures  | Yes   | Yes   | See EWGP Tabs                  |
| 47                                      | Other Program Fees/Costs (List specifics below):   | Yes<br>N/A  | Yes<br>N/A  | See EWGP Tabs                  |
| 48                                      | Intervention program   | Yes<br>We offer a variety of intervention programs at no additional cost.   | Yes<br>We offer a variety of intervention programs at no additional cost.   | See EWGP Tabs                  |
| 49                                      | Product compliance program   | Yes<br>We offer a variety of compliance programs at no additional cost.   | Yes<br>We offer a variety of compliance programs at no additional cost.   | See EWGP Tabs                  |

Confidential

Attachment F2 - Pharmacy Benefit Management Pricing Tables and Examples

Page 5

| Services Included in Administrative Fee |  | Actives |     | Retirees |     | Retirees      |
|---|--|---------|-----|----------|-----|---------------|
| 50                                      | Development of Clinical Coverage Guidelines      | Yes     |     | Yes      |     | See EWGP Tabs |
| 51                                      | New Drug or Formulary Review                     | Yes     |     | Yes      |     | See EWGP Tabs |
| 52                                      | Other Program Fees/Costs (List specifics below): | Yes     | N/A | Yes      | N/A | See EWGP Tabs |
|   |  |         |     |          |     | See EWGP Tabs |



| Services Included in Administrative Fee              |  | Actives | Retirees  | Retirees             |     |
|--|--|---------|---|----------------------|-----|
| Member Communication                                 |  |         |   |                      |     |
| Services Included in Administrative Fee              |  |         |   |                      |     |
| 53   | Member Welcome Package - standard  | Yes     | Yes   | See EWGP Tabs        |     |
| 54   | Member Welcome Package - customized  | Yes     | Depending on the level of customization required. | See EWGP Tabs        |     |
| 55   | ID cards – standard  | Yes     | Yes   | See EWGP Tabs        |     |
| 56   | ID cards – dependent (away from home)  | Yes     | Yes   | See EWGP Tabs        |     |
| 57   | ID cards – replacement   | Yes     | Yes   | See EWGP Tabs        |     |
| 58   | ID cards – customized  | Yes     | Yes   | See EWGP Tabs        |     |
| 59   | Claim Forms (e.g., direct member reimbursement, home delivery pharmacy, etc.)                        | Yes     | Yes   | See EWGP Tabs        |     |
| 60   | Mailing participant communications to members' home - implementation                                 | Yes     | Yes   | See EWGP Tabs        |     |
| 61   | Mailing participant communications to members' home - ongoing  | Yes     | Yes   | See EWGP Tabs        |     |
| 62   | Provider Directories   | Yes     | Yes   | See EWGP Tabs        |     |
| 63   | Summary Plan Descriptions  | Yes     | Yes   | See EWGP Tabs        |     |
| 64   | Summary Annual Reports   | Yes     | Yes   | See EWGP Tabs        |     |
| 65   | Summary of Material Modifications  | Yes     | Yes   | See EWGP Tabs        |     |
| 66   | Annual Benefit Statements  | Yes     | Yes   | See EWGP Tabs        |     |
| 67   | General Letters and Correspondence Sent to Employees   | Yes     | Yes   | See EWGP Tabs        |     |
| 68   | Member Website- language availability other than English   | Yes     | Yes   | See EWGP Tabs        |     |
| 69   | Other (Please list all other member communication materials available, and any costs, if applicable) | Yes     | Yes   | See EWGP Tabs        |     |
| <b>Other Credits/Allowances and Dollars At Risk:</b> |  |         |   |                      |     |
| 70   | Program Implementation Credit  |         | \$50,000 for Year 1                               | Included with active | N/A |
| 71   | Other Credit(s)/Allowance(s) - Communications annual budget  |         | \$25,000 in Years 2 & 3                           | Included with active | N/A |

**Pharmacy Benefit Management Services Pricing Tables**  
**Self-Funded EGWP - Claims Pricing Offer - Pass-Thru**

This Pricing Table is not scored

**Proposing Company:** **Aetna Life Insurance Company**

**Instructions:** Provide guaranteed rates specific to the CMS-approved networks and rebate and manufacturer revenue contracts.

| Network/Channel   | Broad Retail                       |          | 90-Days Supply Retail |          | Mail Order | Specialty Pharmacy                 | Broad Retail        |               | 90-Days Supply Retail |           | Mail Order | Specialty Pharmacy |
|---|------------------------------------|----------|-----------------------|----------|------------|------------------------------------|---------------------|---------------|-----------------------|-----------|------------|--------------------|
|   | Retail Specialty and Non-Specialty |          | Non-Specialty         |          | Specialty  | Retail Specialty and Non-Specialty |                     | Non-Specialty |                       | Specialty | Specialty  |                    |
|   | EGWP Only                          |          |                       |          |            |                                    | EGWP Plus Wrap Only |               |                       |           |            |                    |
| Day Supply (DS)   | </=30 DS                           | </=30 DS | > 30 DS               | >0 DS    | >0 DS      | </=30 DS                           | </=30 DS            | > 30 DS       | >0 DS                 | >0 DS     |            |                    |
| <b>PBM Administrative Fee</b>   |                                    |          |                       |          |            |                                    |                     |               |                       |           |            |                    |
| <i>Please enter the base PBM Administrative Fee, if applicable. Please use the EGWP Administrative Fee worksheet to enter the EGWP fee you will charge to administer an EGWP or EGWP plus Wrap plan for the client.</i> |                                    |          |                       |          |            |                                    |                     |               |                       |           |            |                    |
| Year 1  | \$7.25                             | \$7.25   | \$7.25                | \$7.25   | n/a        | see EGWP                           | see EGWP            | see EGWP      | see EGWP              | see EGWP  |            |                    |
| Year 2  | \$7.25                             | \$7.25   | \$7.25                | \$7.25   | n/a        | see EGWP                           | see EGWP            | see EGWP      | see EGWP              | see EGWP  |            |                    |
| Year 3  | \$7.25                             | \$7.25   | \$7.25                | \$7.25   | n/a        | see EGWP                           | see EGWP            | see EGWP      | see EGWP              | see EGWP  |            |                    |
| <b>Effective Guaranteed Rates</b>   |                                    |          |                       |          |            |                                    |                     |               |                       |           |            |                    |
| <b>Annual Ingredient Cost (AWP) Discount for all Brands (single and multi source brands)</b>  |                                    |          |                       |          |            |                                    |                     |               |                       |           |            |                    |
| Year 1  | REDACTED                           | REDACTED | REDACTED              | REDACTED | n/a        | see EGWP                           | see EGWP            | see EGWP      | see EGWP              | see EGWP  |            |                    |
| Year 2  | REDACTED                           | REDACTED | REDACTED              | REDACTED | n/a        | see EGWP                           | see EGWP            | see EGWP      | see EGWP              | see EGWP  |            |                    |
| Year 3  | REDACTED                           | REDACTED | REDACTED              | REDACTED | n/a        | see EGWP                           | see EGWP            | see EGWP      | see EGWP              | see EGWP  |            |                    |
| <b>Semi-Annual Ingredient Cost (AWP) Discount Guarantees for all Generics (single and multi source generics)</b>  |                                    |          |                       |          |            |                                    |                     |               |                       |           |            |                    |
| Year 1  | REDACTED                           | REDACTED | REDACTED              | REDACTED | n/a        | see EGWP                           | see EGWP            | see EGWP      | see EGWP              | see EGWP  |            |                    |
| Year 2  | REDACTED                           | REDACTED | REDACTED              | REDACTED | n/a        | see EGWP                           | see EGWP            | see EGWP      | see EGWP              | see EGWP  |            |                    |
| Year 3  | REDACTED                           | REDACTED | REDACTED              | REDACTED | n/a        | see EGWP                           | see EGWP            | see EGWP      | see EGWP              | see EGWP  |            |                    |
| <b>Annual Ingredient Cost (AWP) Discount for all Single-Source Generics</b>   |                                    |          |                       |          |            |                                    |                     |               |                       |           |            |                    |
| Year 1  | REDACTED                           | REDACTED | REDACTED              | REDACTED | n/a        | see EGWP                           | see EGWP            | see EGWP      | see EGWP              | see EGWP  |            |                    |
| Year 2  | REDACTED                           | REDACTED | REDACTED              | REDACTED | n/a        | see EGWP                           | see EGWP            | see EGWP      | see EGWP              | see EGWP  |            |                    |
| Year 3  | REDACTED                           | REDACTED | REDACTED              | REDACTED | n/a        | see EGWP                           | see EGWP            | see EGWP      | see EGWP              | see EGWP  |            |                    |
| <b>Maximum Avg Dispensing Fee/Rx - Brand</b>  |                                    |          |                       |          |            |                                    |                     |               |                       |           |            |                    |
| Year 1  | REDACTED                           | REDACTED | REDACTED              | REDACTED | n/a        | see EGWP                           | see EGWP            | see EGWP      | see EGWP              | see EGWP  |            |                    |
| Year 2  | REDACTED                           | REDACTED | REDACTED              | REDACTED | n/a        | see EGWP                           | see EGWP            | see EGWP      | see EGWP              | see EGWP  |            |                    |
| Year 3  | REDACTED                           | REDACTED | REDACTED              | REDACTED | n/a        | see EGWP                           | see EGWP            | see EGWP      | see EGWP              | see EGWP  |            |                    |
| <b>Maximum Avg Dispensing Fee/Rx - Generic</b>  |                                    |          |                       |          |            |                                    |                     |               |                       |           |            |                    |
| Year 1  | REDACTED                           | REDACTED | REDACTED              | REDACTED | n/a        | see EGWP                           | see EGWP            | see EGWP      | see EGWP              | see EGWP  |            |                    |
| Year 2  | REDACTED                           | REDACTED | REDACTED              | REDACTED | n/a        | see EGWP                           | see EGWP            | see EGWP      | see EGWP              | see EGWP  |            |                    |
| Year 3  | REDACTED                           | REDACTED | REDACTED              | REDACTED | n/a        | see EGWP                           | see EGWP            | see EGWP      | see EGWP              | see EGWP  |            |                    |
| <b>Rebates &amp; Other Manufacturer Revenue</b>   |                                    |          |                       |          |            |                                    |                     |               |                       |           |            |                    |
| %-Share   | 100%                               | 100%     | 100%                  | 100%     | 100%       | 100%                               | 100%                | 100%          | 100%                  | 100%      |            |                    |
| <b>Guaranteed Minimum Per Claim</b>   |                                    |          |                       |          |            |                                    |                     |               |                       |           |            |                    |
| <b>Retiree Plan Design</b>  |                                    |          |                       |          |            |                                    |                     |               |                       |           |            |                    |
| Year 1  | REDACTED                           | REDACTED | REDACTED              | REDACTED | n/a        | see EGWP                           | see EGWP            | see EGWP      | see EGWP              | see EGWP  |            |                    |
| Year 2  | REDACTED                           | REDACTED | REDACTED              | REDACTED | n/a        | see EGWP                           | see EGWP            | see EGWP      | see EGWP              | see EGWP  |            |                    |
| Year 3  | REDACTED                           | REDACTED | REDACTED              | REDACTED | n/a        | see EGWP                           | see EGWP            | see EGWP      | see EGWP              | see EGWP  |            |                    |

Confidential

Attachment F2 - Pharmacy Benefit Management Pricing Tables and Examples

**Pharmacy Benefit Management Services Pricing Tables**  
**Self-Funded EGWP with Wrap - Claims Pricing Offer - Pass-Thru**

This Pricing Table is not scored

Proposing Company:

**Aetna - self-funded enhanced EGWP (no wrap)**

**Instructions:** Please provide an all-inclusive administrative fee (on a per Medicare-eligible basis) for all the services listed below. If the fee does not cover one of the services listed, please indicate "No" and provide the fee. Otherwise, indicate "Yes".

| Fee Category  | Administrative Fees  |        |        |                |        |        |
|---|--|--------|--------|----------------|--------|--------|
|   | EGWP Only  |        |        | EGWP Plus Wrap |        |        |
|   | Year 1   | Year 2 | Year 3 | Year 1         | Year 2 | Year 3 |
| <b>All-inclusive Administrative Fee (per Medicare-eligible basis)</b>   |  |        |        |                |        |        |
| <b>All-inclusive Service Package, which includes all services below except where you specifically indicate otherwise</b>      | yes  | yes    | yes    | n/a            | n/a    | n/a    |
| <b>General Services ("Yes"/"No"). If no, please indicate the fee.</b>   |  |        |        |                |        |        |
| Core Service Package  |  |        |        |                |        |        |
| Enrollment Materials  |  |        |        |                |        |        |
| Pre-enrollment Calls  |  |        |        |                |        |        |
|   | No. Cost may vary and can be discussed further   |        |        |                |        |        |
| Post-enrollment Calls   |  |        |        |                |        |        |
| Premium Billing/Collection  |  |        |        |                |        |        |
| TrOOP Facilitation  |  |        |        |                |        |        |
| Data Collection & Reporting   |  |        |        |                |        |        |
| <b>Enrollment Services ("Yes"/"No"). If no, please indicate the fee.</b>  |  |        |        |                |        |        |
| Enrollment Packets  |  |        |        |                |        |        |
| Enrollment Cards  |  |        |        |                |        |        |
| Pre-enrollment Appl Material  |  |        |        |                |        |        |
|   | No. Cost may vary and can be discussed further   |        |        |                |        |        |
| Post Enrollment Calls- Total  |  |        |        |                |        |        |
| After Hours Calls   | No. Charge of \$200 per hour for report generation/programming and \$350 per hour for analytic/consulting services is charged per project. |        |        |                |        |        |
| Customized Reporting  |  |        |        |                |        |        |
| Manual Eligibility Entry  |  |        |        |                |        |        |
| Annual Setup Direct Waivers PDP   |  |        |        |                |        |        |
| Pre-Enrollment Calls  |  |        |        |                |        |        |
| Grievance Tracking  |  |        |        |                |        |        |
| <b>Other Customized Communications ("Yes"/"No"). If no, please indicate the fee.</b>  |  |        |        |                |        |        |
| Member Welcome Kits to include all CMS required materials (EOC, Pharmacy directory, Formulary, ID card, Welcome letter, etc.) |  |        |        |                |        |        |
| CMS required model notices (in response to TRR)   |  |        |        |                |        |        |
| Opt out (pre-notification) letter   |  |        |        |                |        |        |
| Summary of Benefits   |  |        |        |                |        |        |
| ANOC  |  |        |        |                |        |        |
| Claim Forms for Mail Order  |  |        |        |                |        |        |

Confidential

Attachment F2 - Pharmacy Benefit Management Pricing Tables and Examples

Page 9

|  |  |  |  |  |  |  |
|--|--|--|--|--|--|--|
| ANOC   |  |  |  |  |  |  |
| Explanation of Benefits  |  |  |  |  |  |  |
| Interactive Member Websites  |  |  |  |  |  |  |
| Negative Formulary Impact Letters                                    |  |  |  |  |  |  |
| All CMS required enrollment/disenrollment letters                    |  |  |  |  |  |  |
| <b>CMS Submissions ("Yes"/"No"). If no, please indicate the fee.</b> |  |  |  |  |  |  |
| PDE  |  |  |  |  |  |  |
| Eligibility Management Services                                      |  |  |  |  |  |  |
| Formulary  |  |  |  |  |  |  |
| Grievance Support  |  |  |  |  |  |  |
| MMR reconciliation   |  |  |  |  |  |  |
| Other CMS required submissions                                       |  |  |  |  |  |  |
| <b>Other Support ("Yes"/"No"). If no, please indicate the fee.</b>   |  |  |  |  |  |  |
| Audits   |  |  |  |  |  |  |
| Data Storage   |  |  |  |  |  |  |
| <b>Other--Specify any services with fees that are not listed:</b>    |  |  |  |  |  |  |

| Additional Services covered under Enhanced / Wrap EGWP ("Yes"/"No"). If no, please indicate the fee.   |                                  |  |  |  |  |  |
|--|----------------------------------|--|--|--|--|--|
| Adjudicate claims at point of sale in coordination with the EGWP PDP benefit in one transaction by using a single identification card  |                                  |  |  |  |  |  |
| Adjudication will be subject to coverage and plan rules  |                                  |  |  |  |  |  |
| Identify and submit to CMS claims eligible for the Medicare coverage gap discount program  |                                  |  |  |  |  |  |
| Coordinate collection from CMS, amounts payable under the gaps coverage discount coverage program and deliver those funds to customer  |                                  |  |  |  |  |  |
| Facilitate necessary annual reconciliations for customer in the event that CMS rejects or denies any claims under discount coverage gap program                                  |                                  |  |  |  |  |  |
| Provide reporting of amounts submitted to and paid by CMS on a quarterly basis to customer   |                                  |  |  |  |  |  |
| Vaccine Administration   | yes, for Part D covered vaccines |  |  |  |  |  |
| Perform annual reconciliation of amounts submitted to and paid by CMS on behalf of customer, within 120 days of final reconciliation with CMS and the participating manufactures |                                  |  |  |  |  |  |

Pharmacy Benefit Management Services - Pricing Example

EXAMPLE

Rx Pricing Pass-Through

| Contract Period         | Year 1 |          |
|-------------------------|--------|----------|
|                         | Active | Retirees |
| Employee Group          | Active | Retirees |
| Current number of lives | 6,670  | 36,532   |

| Network/Channel   | Broad Retail                       | 90-Days Supply Retail | Mail Order               | Specialty Pharmacy |
|---|------------------------------------|-----------------------|--------------------------|--------------------|
|   | Retail Specialty and Non-Specialty | Retail Non-Specialty  | Mail Order Non Specialty | Specialty          |
| Day Supply (DS)   | </=30 DS                           | > 30 DS               | >0 DS                    | >0 DS              |
| Number of Network Pharmacies  |                                    |                       | N/A                      | N/A                |
| <b>Administrative Fee (Per Employee and/or Per Retiree Per Month)</b> |                                    |                       |                          |                    |
| Year 1  | \$1.50                             | \$1.50                | \$1.50                   | \$1.50             |

| <b>Effective Guaranteed Rates</b>  |        |        |        |        |
|--|--------|--------|--------|--------|
| <b>Annual Ingredient Cost (AWP) Discount for all Brands (single and multi source brands)</b>                     |        |        |        |        |
| Year 1   | 16%    | 20%    | 25%    | 15%    |
| <b>Semi-Annual Ingredient Cost (AWP) Discount Guarantees for all Generics (single and multi source generics)</b> |        |        |        |        |
| Year 1   | 75%    | 75%    | 80%    | 50%    |
| <b>Annual Ingredient Cost (AWP) Discount for all Single-Source Generics</b>                                      |        |        |        |        |
| Year 1   | 20%    | 25%    | 25%    | 20%    |
| <b>Maximum Avg Dispensing Fee/Rx - Brand</b>   |        |        |        |        |
| Year 1   | \$1.50 | \$1.50 | \$0.00 | \$0.00 |
| <b>Maximum Avg Dispensing Fee/Rx - Generic</b>   |        |        |        |        |
| Year 1   | \$1.50 | \$1.50 | \$0.00 | \$0.00 |

| <b>Rebates &amp; Other Manufacturer Revenue</b> |        |         |         |         |
|---|--------|---------|---------|---------|
| %-Share   | 100%   | 100%    | 100%    | 100%    |
| <b>Guaranteed Minimum Per Claim</b>             |        |         |         |         |
| <b>Active Plan Design</b>                       |        |         |         |         |
| Year 1  | \$5.00 | \$20.00 | \$25.00 | \$50.00 |
| <b>Retiree Plan Design</b>                      |        |         |         |         |
| Year 1  | \$5.00 | \$20.00 | \$25.00 | \$50.00 |

| Network/Channel                                     | Broad Retail                       | 90-Days Supply Retail              | Mail Order               | Specialty Pharmacy |
|---|------------------------------------|------------------------------------|--------------------------|--------------------|
|   | Retail Specialty and Non-Specialty | Retail Specialty and Non-Specialty | Mail Order Non Specialty | Specialty          |
| <b>Trended Rx</b>                                   |                                    |                                    |                          |                    |
| Brand (ALL Brands)                                  | 100,000                            | 50,000                             | 25,000                   | 5,000              |
| Generic (ALL Generics)                              | 300,000                            | 150,000                            | 75,000                   | 1,000              |
| <b>Trended AWP</b>                                  |                                    |                                    |                          |                    |
| Brand (ALL Brands)                                  | \$ 20,000,000                      | \$ 125,000,000                     | \$ 12,500,000            | \$ 37,500,000      |
| Generic (ALL Generics)                              | \$ 22,500,000                      | \$ 90,000,000                      | \$ 15,000,000            | \$ 300,000         |
| <b>Discounted Ingredient Cost + Dispensing Fees</b> |                                    |                                    |                          |                    |
| Brand (ALL Brands)                                  | \$ 16,950,000                      | \$ 100,075,000                     | \$ 9,375,000             | \$ 31,875,000      |
| Generic (ALL Generics)                              | \$ 6,075,000                       | \$ 22,725,000                      | \$ 3,000,000             | \$ 150,000         |
| <b>Rebates</b>                                      |                                    |                                    |                          |                    |
| % Active of Total Rx                                | 50%                                | 50%                                | 50%                      | 50%                |
| % Retiree of Total Rx                               | 50%                                | 50%                                | 50%                      | 50%                |
| Total   | \$ (2,000,000)                     | \$ (4,000,000)                     | \$ (2,500,000)           | \$ (300,000)       |
| <b>Base Administrative Fees</b>                     |                                    |                                    |                          |                    |
| Actives   |                                    |                                    |                          | \$ 120,060         |
| Retirees  |                                    |                                    |                          | \$ 657,576         |
| Total   |                                    |                                    |                          | \$ 777,636         |
| Total Administrative Services                       | \$ 30,108                          |                                    |                          |                    |
| Total Reporting Services                            | \$ -                               |                                    |                          |                    |
| Total Clinical Services                             | \$ 225,287                         |                                    |                          |                    |
| Total Member Communications                         | \$ 5,985                           |                                    |                          |                    |

|                                  |            |  |  |  |
|----------------------------------|------------|--|--|--|
| <b>Total Credits</b>             |            |  |  |  |
| Program Implementation Credit    | \$ 100,000 |  |  |  |
| Post-Implementation Audit credit | \$ 15,000  |  |  |  |
| Other                            | \$ -       |  |  |  |
| Total                            | \$ 115,000 |  |  |  |

|  |                |  |  |  |
|--|----------------|--|--|--|
| Total Pharmacy Gross Costs                 | \$ 182,202,636 |  |  |  |
| Total Pharmacy Administrative Fee Services | \$ 261,380     |  |  |  |
| Total Fee Credits                          | \$ (115,000)   |  |  |  |
| Total Costs                                | \$ 182,349,016 |  |  |  |

Amounts shown in Attachment H2 as Vendor 1.

Pharmacy Benefit Management Services - Pricing Example

EXAMPLE

Administrative Fee Services

| Contract Period         | Year 1         |          |
|-------------------------|----------------|----------|
|                         | Employee Group | Retirees |
| Current number of lives | 6,670          | 36,532   |

| Services Included in Administrative Fee        |  | Rx Pricing Pass-Through |                         |          |                        |
|--|--|-------------------------|-------------------------|----------|------------------------|
|  |  | Actives                 |                         | Retirees |                        |
|  |  | Yes/ No                 | Specific Charge, if Any | Yes / No | Specify Charge, if Any |
| <b>Administrative Services</b>                 |  |                         |                         |          |                        |
| 1  | Electronic claims adjudication   | Yes                     |                         | Yes      |                        |
| 2  | Adjudication of subrogation claims   | Yes                     |                         | Yes      |                        |
| 3  | Transaction fees for claims that are not "paid" (e.g., reversed and rejected claims)   | Yes                     |                         | Yes      |                        |
| 4  | Member submitted paper claims <sup>1</sup>   | No                      | \$.25 per paper claim   | No       | \$.25 per paper claim  |
| 5  | Member direct reimbursement  | Yes                     |                         | Yes      |                        |
| 6  | Pharmacy help desk   | Yes                     |                         | Yes      |                        |
| 7  | Pharmacy network management  | Yes                     |                         | Yes      |                        |
| 8  | Pharmacy reimbursement   | Yes                     |                         | Yes      |                        |
| 9  | Online reporting system software training  | Yes                     |                         | Yes      |                        |
| 10   | Online eligibility   | Yes                     |                         | Yes      |                        |
| 11   | Online eligibility management  | Yes                     |                         | Yes      |                        |
| 12   | Multiple eligibility tapes   | No                      | \$15,000 flat fee       | No       | \$15,000 flat fee      |
| 13   | Paid claims tape   | Yes                     |                         | Yes      |                        |
| 14   | Member database access   | Yes                     |                         | Yes      |                        |
| 15   | Claims access  | Yes                     |                         | Yes      |                        |
| 16   | Profile access   | Yes                     |                         | Yes      |                        |
| 17   | Drug file access   | Yes                     |                         | Yes      |                        |
| 18   | Plan file data (input and maintenance from hard copy)  | Yes                     |                         | Yes      |                        |
| 19   | Downloads  | Yes                     |                         | Yes      |                        |
| 20   | Coordination of Benefits - Member-submitted paper claims   | Yes                     |                         | Yes      |                        |
| 21   | Coordination of Benefits - Med-B eligible claims   | Yes                     |                         | Yes      |                        |
| 22   | Additional development and production hours (customized systems protocols and editing, etc.)   | Yes                     |                         | Yes      |                        |
| 23   | Professional software  | Yes                     |                         | Yes      |                        |
| 24   | Next-day mail delivery   | Yes                     |                         | Yes      |                        |
| 25   | Data feeds for consultant  | Yes                     |                         | Yes      |                        |
| 26   | Other  |                         |                         |          |                        |
| <b>Total Administrative Services</b>           |  |                         | <b>\$15,017</b>         |          | <b>\$15,091</b>        |
| <b>Reporting Services</b>                      |  |                         |                         |          |                        |
| 27   | Electronic report  | Yes                     |                         | Yes      |                        |
| 28   | Online reporting (unlimited users)   | Yes                     |                         | Yes      |                        |
| 29   | Printed reporting package  | Yes                     |                         | Yes      |                        |
| 30   | Custom ad-hoc reporting  | Yes                     |                         | Yes      |                        |
| 31   | Other  |                         |                         |          |                        |
| <b>Total Reporting Services</b>                |  |                         | <b>\$0</b>              |          | <b>\$0</b>             |
| <b>Clinical Services</b>                       |  |                         |                         |          |                        |
| 32   | Standard support   | Yes                     |                         | Yes      |                        |
| 33   | Coverage Rules Administration Fee (Costs Per Employee / Retiree Per Month) for Current Programs. Note: Enter the fees you will charge to administer all of the Current Coverage Rules (e.g., prior authorizations currently in place). | No                      | \$0.35                  | No       | \$0.45                 |
| 34   | Coverage Rules Review Fees (Cost Per Coverage Review). Note: Enter below the fees you will charge to review requests for coverage of medications subjected to Coverage Rules (e.g., prior authorizations currently in place).          | Yes                     |                         | Yes      |                        |
| 35   |  |                         |                         |          |                        |
| 36   | Prior Authorizations   | Yes                     |                         | Yes      |                        |
| 37   | Quantity Limits  | Yes                     |                         | Yes      |                        |
| 38   | Step Therapies   | Yes                     |                         | Yes      |                        |
| 39   | Dose Optimization(s)   | Yes                     |                         | Yes      |                        |
| 40   | Standard PBM Appeal (per appeal reviewed)  | Yes                     |                         | Yes      |                        |
| 41   | IRO Appeals Administration Fee (per member)  | Yes                     |                         | Yes      |                        |
| 42   | IRO Appeals Fee (per appeal reviewed)  | Yes                     |                         | Yes      |                        |
| 43   | Retrospective DUR Savings Opportunity Program  | Yes                     |                         | Yes      |                        |
| 44   | Retrospective Patient Safety Alert Program   | Yes                     |                         | Yes      |                        |
| 45   | Retrospective Controlled Substance Excessive Use program   | Yes                     |                         | Yes      |                        |
| 46   | Fee to add additional groups / account structures  | Yes                     |                         | Yes      |                        |
| 47   | Other Program Fees/Costs (List specifics below):   | Yes                     |                         | Yes      |                        |
| 48   | Intervention program   | Yes                     |                         | Yes      |                        |
| 49   | Product compliance program   | Yes                     |                         | Yes      |                        |
| 50   | Development of Clinical Coverage Guidelines  | Yes                     |                         | Yes      |                        |
| 51   | New Drug or Formulary Review   | Yes                     |                         | Yes      |                        |
| 52   | Other Program Fees/Costs (List specifics below):   |                         |                         |          |                        |
| <b>Total Clinical Services</b>                 |  |                         | <b>\$28,014</b>         |          | <b>\$197,273</b>       |
| <b>Member Communication</b>                    |  |                         |                         |          |                        |
| <b>Services Included in Administrative Fee</b> |  |                         |                         |          |                        |
| 53   | Member Welcome Package - standard  | Yes                     |                         | Yes      |                        |
| 54   | Member Welcome Package - customized  | Yes                     |                         | Yes      |                        |
| 55   | ID cards – standard  | Yes                     |                         | Yes      |                        |

|    |  |     |                |     |                |
|----|--|-----|----------------|-----|----------------|
| 56 | ID cards – dependent (away from home)  | Yes |                | Yes |                |
| 57 | ID cards – replacement   | Yes |                | Yes |                |
| 58 | ID cards – customized  | No  | \$0.02         | No  | \$0.01         |
| 59 | Claim Forms (e.g., direct member reimbursement, home delivery pharmacy, etc.)                        | Yes |                | Yes |                |
| 60 | Mailing participant communications to members' home - implementation                                 | Yes |                | Yes |                |
| 61 | Mailing participant communications to members' home - ongoing  | Yes |                | Yes |                |
| 62 | Provider Directories   | Yes |                | Yes |                |
| 63 | Summary Plan Descriptions  | Yes |                | Yes |                |
| 64 | Summary Annual Reports   | Yes |                | Yes |                |
| 65 | Summary of Material Modifications  | Yes |                | Yes |                |
| 66 | Annual Benefit Statements  | Yes |                | Yes |                |
| 67 | General Letters and Correspondence Sent to Employees   | Yes |                | Yes |                |
| 68 | Member Website- language availability other than English   |     |                |     |                |
| 69 | Other (Please list all other member communication materials available, and any costs, if applicable) |     |                |     |                |
|    | <b>Total Member Communication</b>  |     | <b>\$1,601</b> |     | <b>\$4,384</b> |

<sup>1</sup>Assumes a small percent of the population will submit paper claims

1%

1%

|  |                               |  |                 |  |                 |
|--|-------------------------------|--|-----------------|--|-----------------|
| <b>Other Credits/Allowances and Dollars At Risk:</b> |                               |  |                 |  |                 |
| 70   | Program Implementation Credit |  | <b>\$15,000</b> |  | <b>\$85,000</b> |
| 71   | Other Credit(s)/Allowance(s)  |  | <b>\$5,000</b>  |  | <b>\$10,000</b> |





[Redacted]  
[Redacted]  
Post implementation audit credit

## Pharmacy Benefit Management Services

### Annual Performance Guarantees

Offeror:

Aetna Life Insurance Company (Aetna Pharmacy Management)

**Instructions:** Indicate "Accept/Reject" for each Performance Guarantee listed. If you "Reject" a performance standard, please provide an alternative that may be acceptable or provide an explanation as to why a performance standard is not available. Please provide your benchmark measurements for each performance guarantee in the column labeled as such.

| Performance Guarantee                      | Benchmark Measurements   | Reporting Frequency  | Penalty Assessment   | Accept / Reject | If "Reject," please provide an alternative to be considered or explain why a standard is not available. |  |
|--|--|--|--|-----------------|---|--|
| <b>Customer Service</b>                    |  |  |  |                 |   |  |
| Average Call Answering Time (excludes IVR) | 100% of calls will be answered in an average of 30 seconds or less   | Aetna does not offer Average Call Answering Time performance guarantees. Aetna will offer a Telephone Service Factor guarantee as an alternative. Benchmark = 75.0% within 30 seconds.   | Quarterly within 30 days of the end of the calendar quarter. | Annually        | Reject  | Telephone Service Factor - Aetna will guarantee that the telephone service factor will not fall below 80.0% of all calls responded to within 30 seconds.   |
| Calls Blocked                              | Zero percent calls blocked/busy signal   | Aetna does not offer Calls Blocked performance guarantees.   | 0% blocked calls   | Annually        | Reject  | Aetna systems currently cannot distinguish a medical-related call from a pharmacy-related call.  |
| Call Abandonment Rate                      | 3% or less of incoming calls will be abandoned (excludes calls terminated by member in < 30 seconds)   | Benchmark = 4.0%.  | Quarterly within 30 days of the end of the calendar quarter. | Annually        | Accept  |  |
| Response to written inquiries              | 95% of written inquiries will be responded to within five (5) business days; 100% will be responded to within ten (10) business days   | Aetna does not offer Response to written inquiries performance guarantees. Aetna will offer a TAT Response of Internet Inquiries guarantee as an alternative. Benchmark = Initial response 97.0% within 24 hours and provide a resolution to 93.0% within 3 calendar days. | Quarterly within 30 days of the end of the calendar quarter. | Annually        | Reject  | TAT Response of Internet Inquiries - Aetna will guarantee to provide an initial response rate to 98.0% of email inquiries within 24 hours and provide a resolution to 94.0% of email inquiries within 3 calendar days. |
| Response to telephone inquiries            | 99% of telephone inquiries will be responded to within five (5) business days; 100% will be responded to within ten (10) business days   | Benchmark = 85.0% within 10 business days and 90.0% within 28 business days  | Quarterly within 30 days of the end of the calendar quarter. | Annually        | Reject  | Telephone Response Turnaround Time - Aetna will guarantee to respond to 85.0% of all telephone inquiries within 10 business days and 90.0% within 28 calendar days.  |
| First-Call Resolution                      | 95% of telephone inquiries to vendor's call center will be resolved at the first point of contact.   | Benchmark = 93.0%  | Quarterly within 30 days of the end of the calendar quarter. | Annually        | Accept  |  |
| Member Call Tracking                       | A summary of the number of member service calls, by call category type, will be documented and analyzed for patterns or problems daily/weekly  | Benchmark = Summary of calls by category analyzed weekly   | Quarterly within 30 days of the end of the calendar quarter. | Annually        | Accept  |  |
| ID Cards                                   | 100% of ID cards are mailed within three (3) days of receipt of eligibility posting  | Benchmark = ID cards mailed within 10 business days of receiving eligibility file  | Quarterly within 30 days of the end of the calendar quarter. | Annually        | Reject  | ID Card Production and Distribution Guarantee - Aetna guarantees that it will produce and mail ID cards to plan participants within 7 business days of receiving the open enrollment eligibility file.                 |
| Paper Claims Processing Time               | At least 90% of claims will be reimbursed or responded to within 7 business days and 100% of claims will be reimbursed or responded to within 14 business days   | Benchmark = 95.0% within a weighted average of 5 business days and 99.0% within a weighted average of 10 business days.  | Quarterly within 30 days after the end of the quarter.       | Annually        | Reject  | TAT Paper Claims - Aetna will guarantee 97.0% within a weighted average of 5 business days and 99.5% within a weighted average of 10 business days.  |
| Member Satisfaction                        | At least 90% of members will be satisfied with PBM per annual survey results. Survey will be based on a statistically valid sample of members who have used the PBM's Retail network and Mail Order pharmacies during the survey measurement period. | Benchmark = 90.0%  | Annually within 30 days after the end of the calendar year.  | Annually        | Accept  |  |

**Pharmacy Benefit Management Services**

**Annual Performance Guarantees**

**Offeror:**

Aetna Life Insurance Company (Aetna Pharmacy Management)

Instructions: Indicate "Accept/Reject" for each Performance Guarantee listed. If you "Reject" a performance standard, please provide an alternative that may be acceptable or provide an explanation as to why a performance standard is not available. Please provide your benchmark measurements for each performance guarantee in the column labeled as such.

| Performance Guarantee                                     | Benchmark Measurements  | Reporting Frequency   | Penalty Assessment   | Accept / Reject | If "Reject," please provide an alternative to be considered or explain why a standard is not available. |   |
|---|---|---|--|-----------------|---|---|
| <b>Enrollment Eligibility Updating</b>                    |   |   |  |                 |   |   |
| Eligibility Data/Posting                                  | 100% of eligibility updates (Includes electronic file transfer and manual updates) shall be loaded with 99.5% accuracy within 48 hours of receipt of eligibility data (unless "quality assurance testing" finds the number of errors significant and designated persons decides to not activate the file).              | Benchmark = 97.0% within 2 business days and 100% within 5 business days.   | Guarantee will be measured on the 15th of every month. Measured as a percentage of all eligibility and dependent data transmitted to vendor for that period. | Annually        | Reject  | Eligibility Updates - Aetna will guarantee that 99.0% of non-Open Enrollment eligibility updates will be processed within 2 business days of receipt of complete and accurate data and 100.0% of non-Open Enrollment eligibility updates will be processed within 4 business days of receipt of complete, accurate and viable data (if a tape requires adjustments the customer will be notified by email as soon as the need is identified). |
| New Group Additions                                       | At least 99% of eligibility updates shall be updated with 99.5% accuracy within 48 hours of receipt of eligibility data or a later time agreed upon by both parties.  | Benchmark = 97.0% within 2 business days.   | Guarantee will be measured within 30 days of end of calendar year  | Annually        | Reject  | Eligibility Updates – New Group Additions – Aetna will guarantee that 99.0% of new group addition eligibility updates will be processed within 2 business days of receipt of complete and accurate data (if a tape requires adjustments the customer will be notified by email as soon as the need is identified).  |
| <b>Claims Processing</b>                                  |   |   |  |                 |   |   |
| System Availability                                       | Systems are available 99.9% of time (other than scheduled maintenance time) during normal service hours   | Benchmark = 99.50%  | Quarterly within 30 days after the end of the quarter.   | Annually        | Accept  |   |
| Claim Adjudication Accuracy                               | At least 99.99% of all claims will be processed with no errors - according to plan design and contract terms  | Benchmark = 97.0%   | Quarterly within 30 days of the end of the quarter.  | Annually        | Reject  | Claim Processing Accuracy - Aetna will guarantee that the claim processing accuracy rate for all retail, mail order and directly submitted paper claims will be 99.0% or better.  |
| <b>Reporting / Payment Guarantees</b>                     |   |   |  |                 |   |   |
| Report Distribution Timeliness                            | All Standard Management Reports will be available on-line within 15 days at the end of each month; electronic copies of quarterly reports will be available within 30 days of the end of the calendar quarter. All ad hoc reports will be sent according to the timeframes specified or at a mutually agreed upon time. | Benchmark = Within 45 days at the end of the quarter. Timing is based on report availability to ensure all financial information is included and is accurate. | Quarterly within 30 days of the end of the quarter.  | Annually        | Reject  | Quarterly Pharmacy Utilization Reports - Aetna will guarantee on-line Quarterly Pharmacy Utilization Managements Reports will be made available to State of Alaska within 15 business days at the end of the month and 45 days after the end of a calendar quarter.   |
| Data Distribution Timeliness                              | All data submissions will be sent according the timeframes specified or at a different time if agreed upon during implementation.   | Benchmark = Data submission sent according to timeframes to be determined   | Quarterly within 30 days of the end of the quarter.  | Annually        | Accept  |   |
| Reporting / Data Distribution Accuracy                    | All reports and data submissions will be accurate.  | Benchmark = All reports and data submission will be accurate  | Annually within 30 days of the end of the calendar year.   | Annually        | Accept  |   |
| Payments from Reconciliation of Claims Pricing Guarantees | Any amounts owed based on completed reconciliation reports (actual claims costs versus guarantees) will be paid within five (5) business days after the reconciliation report has been accepted, which begins on the date each party agrees to the results presented.   | Benchmark = Within 5 business days  | Annually   | Annually        | Accept  |   |

**Pharmacy Benefit Management Services**

**Annual Performance Guarantees**

**Offeror:**

Aetna Life Insurance Company (Aetna Pharmacy Management)

**Instructions:** Indicate "Accept/Reject" for each Performance Guarantee listed. If you "Reject" a performance standard, please provide an alternative that may be acceptable or provide an explanation as to why a performance standard is not available. Please provide your benchmark measurements for each performance guarantee in the column labeled as such.

| Performance Guarantee                              | Benchmark Measurements  | Reporting Frequency                            | Penalty Assessment | Accept / Reject | If "Reject," please provide an alternative to be considered or explain why a standard is not available. |
|--|---|--|--------------------|-----------------|---|
| Payments from Reconciliation of "Rebates" Payments | Any amounts owed based on completed reconciliation reports (actual rebate payments versus guarantees) will be paid within five (5) business days after the reconciliation report has been accepted, which begins on the date each party agrees to the results presented | Benchmark = Within 5 business days<br>Annually | Annually           | Accept          |   |

## Pharmacy Benefit Management Services

### Annual Performance Guarantees

Offeror:

Aetna Life Insurance Company (Aetna Pharmacy Management)

**Instructions:** Indicate "Accept/Reject" for each Performance Guarantee listed. If you "Reject" a performance standard, please provide an alternative that may be acceptable or provide an explanation as to why a performance standard is not available. Please provide your benchmark measurements for each performance guarantee in the column labeled as such.

| Performance Guarantee                   | Benchmark Measurements  | Reporting Frequency  | Penalty Assessment  | Accept / Reject | If "Reject," please provide an alternative to be considered or explain why a standard is not available. |   |
|---|---|--|---|-----------------|---|---|
| <b>Account Service/Management</b>       |   |  |   |                 |   |   |
| Client / Consultant Responsiveness      | At least 90% of all voice and/or e-mail messages sent by Client or consultant will receive a "response" within one (1) business day; 100% within three (3) business days. A "response" does not mean resolution is provided; instead it may include a simple acknowledgement of the inquiry or referral to another representative as long as the representative responds within the same timeframe, but it must provide a target completion/resolution date | Benchmark = 90% within one (1) business day and 100% within three (3) business days.   | Quarterly within 30 days of the end of the calendar quarter.  | Annually        | Accept  |   |
| Issue Log                               | At least 98% of open issues will be captured and tracked accurately.  | Benchmark = 98.0%.   | Quarterly within 30 days of the end of the calendar quarter.  | Annually        | Accept  |   |
| Quarterly Meetings                      | Meetings will occur at least quarterly (assuming Client does not reject the offer) to discuss the performance of the plan, opportunities, industry trends, etc., and to present Performance Standard/Guarantee statistics as appropriate.   | Benchmark = Quarterly meetings.  | Within 30 days after the end of the calendar year   | Annually        | Accept  |   |
| Client Satisfaction Survey              | A performance survey will be provided to the Client, and/or the Client's designee, semi-annually. The results will be satisfactory or better.   | Benchmark = Average evaluation score of 3.0 or higher.   | Survey will be provided on or before January 15 of every year. The survey results will be compiled and presented on or before February 15 of each year. | Annually        | Accept  | Overall Pharmacy Account Management - Average evaluation score of 3.5 or higher   |
| <b>Medicare RDS Support</b>             |   |  |   |                 |   |   |
| RDS Subsidy Reporting                   | 100% of RDS Subsidy reporting shall be in compliance with all MMA Part D requirements   | Benchmark = 100%   | Annually within 90 days of the end of the calendar year.  | Annually        | Accept  |   |
| Claims Record Retention                 | 100% of all RDS claims information for the required time frame will be retained   | Benchmark = 100%   | Annually within 90 days of the end of the calendar year.  | Annually        | Accept  |   |
| Medicare Part B Eligible Claims         | Vendor shall identify all Medicare Part B prescriptions and provide to Client entities concurrent with each RDS Subsidy submission.   | Benchmark = Vendor shall identify all Medicare Part B prescriptions and provide to Client entities concurrent with each RDS Subsidy submission.  | Annually within 90 days of the end of the calendar year.  | Annually        | Accept  |   |
| RDS Subsidy Submission Reports Accuracy | 100% of RDS Subsidy submission reports will be accurate.  | Benchmark = 100%   | Annually within 90 days of the end of the calendar year.  | Annually        | Accept  |   |
| <b>Network Pharmacy</b>                 |   |  |   |                 |   |   |
| GeoAccess                               | Access, determined during the award of business, will not change significantly during the contract period without notification.   | Benchmark = Network Access is based on customer specific Geoaccess results; Significant Network Change, Aetna will notify the customer at least 30 days prior to the effective date of the termination date of the provider. | Within 30 days after the end of the calendar year   | Annually        | Accept  | Network Access - Aetna will guarantee State of Alaska that at least 83.0% of participants shall reside within 5 miles of a network pharmacy. Significant Network Change - Aetna will notify State of Alaska in a timely manner regarding significant network changes in the Aetna pharmacy network. |
| On-site audits (network pharmacies)     | At least 2% of network pharmacies will be audited on-site at least once per year  | Benchmark = 2.0%. Pharmacies audited shall have a Claims volume greater than one thousand scripts (1,000) per year.  | Annually within 30 days after the end of the year.  | Annually        | Accept  |   |

**Pharmacy Benefit Management Services**

**Annual Performance Guarantees**

**Offeror:**

Aetna Life Insurance Company (Aetna Pharmacy Management)

**Instructions:** Indicate "Accept/Reject" for each Performance Guarantee listed. If you "Reject" a performance standard, please provide an alternative that may be acceptable or provide an explanation as to why a performance standard is not available. Please provide your benchmark measurements for each performance guarantee in the column labeled as such.

| Performance Guarantee                                 | Benchmark Measurements  | Reporting Frequency   | Penalty Assessment   | Accept / Reject | If "Reject," please provide an alternative to be considered or explain why a standard is not available. |  |
|---|---|---|--|-----------------|---|--|
| <b>Mail Order Pharmacy</b>                            |   |   |  |                 |   |  |
| Dispensing Timeliness with No Pharmacist intervention | At least 90% of all orders requiring no intervention are mailed within two (2) business days of receipt; 100% of all orders requiring no intervention are mailed in an average of two (2) business days of receipt. | Benchmark = 95.0% within an average of 2 business days of receipt.  | Quarterly within 30 days after the end of the quarter.       | Annually        | Accept  | Turnaround Time - Clean Claims - Aetna guarantees that at least 100.0% of all mail order claims not requiring intervention will be dispensed and shipped within an average of 2 business days of receipt.  |
| Dispensing Timeliness with Pharmacist intervention    | At least 90% of mail order prescriptions requiring intervention are mailed within five (5) business days; 100% of all orders requiring intervention are mailed in an average of five (5) business days              | Benchmark = 90.0% within an average of 5 business days of receipt.  | Quarterly within 30 days after the end of the quarter.       | Annually        | Accept  | Turnaround Time - Claims Requiring Intervention - Aetna guarantees that at least 100.0% of all mail order claims requiring intervention will be dispensed and shipped within an average of 5 business days of receipt.   |
| Member Notification of Delayed Deliveries             | Notification about the delay and an offer made to return the prescription will be made on 100% of all orders that are not processed within three (3) business days of receipt                                       | Aetna does not offer Member Notification of Delayed Deliveries performance guarantees.  | Quarterly within 30 days after the end of the quarter.       | Annually        | Reject  | Aetna does not offer Member Notification of Delayed Deliveries performance guarantees.   |
| Mail Pharmacy Dispensing Accuracy                     | At least 99.95% of all prescriptions will be dispensed accurately (i.e., correct drug, drug strength, dosage form, dosing instructions, quantity, etc.)   | Benchmark = 99.95%.   | Quarterly within 30 days of the end of the quarter.          | Annually        | Accept  |  |
| Mail pharmacy on-site audits                          | Mail pharmacies serving the Client will each be audited at least once per year  | Aetna does not offer Mail pharmacy on-site audits performance guarantees.   | Annually within 30 days after the end of the year.           | Annually        | Reject  | Aetna does not offer Mail pharmacy on-site audits performance guarantees.  |
| <b>Specialty</b>                                      |   |   |  |                 |   |  |
| Dispensing Timeliness with No Pharmacist intervention | At least 95% of prescriptions will be shipped within 2 business days.   | Benchmark = 98.0% of all prescription orders dispensed by the Aetna Specialty Pharmacy will be dispensed and shipped for delivery on the date and to the location agreed upon by the Member or physician office and Aetna Specialty Pharmacy.   | Quarterly within 30 days after the end of the quarter.       | Annually        | Reject  | Turnaround Time – Prescriptions – Aetna guarantees that at least 98.0% of all prescription orders dispensed by the Aetna Specialty Pharmacy will be dispensed and shipped for delivery on the date and to the location agreed upon by the Member or physician office and Aetna Specialty Pharmacy.   |
| Dispensing Timeliness with Pharmacist intervention    | At least 95% of prescriptions will be shipped (or returned to patient if determined to be the next step after discussion about delay) within 5 business days.   | Benchmark = 98% of all prescriptions requiring pre-certification dispensed by the Aetna Specialty Pharmacy that have all required documentation will be reviewed within fifteen (15) days. Aetna Specialty Pharmacy will dispense and ship the medication on the date and to a location that is agreed upon by the physician and the patient upon pre-certification approval. | Quarterly within 30 days after the end of the quarter.       | Annually        | Reject  | Turnaround Time – Prescriptions requiring Pre-Certification – Aetna guarantees that at least 98% of all prescriptions requiring pre-certification dispensed by the Aetna Specialty Pharmacy that have all required documentation will be reviewed within fifteen (15) days. Aetna Specialty Pharmacy will dispense and ship the medication on the date and to a location that is agreed upon by the physician and the patient upon pre-certification approval. |
| Member Notification of Delayed Deliveries             | Notification about the delay and an offer made to return the prescription will be made on 100% of all orders that are not processed within 2 business days of receipt   | Aetna does not offer Member Notification of Delayed Deliveries performance guarantees.  | Quarterly within 30 days after the end of the quarter.       | Annually        | Reject  | Aetna does not offer Member Notification of Delayed Deliveries performance guarantees.   |
| Specialty Pharmacy Dispensing Accuracy                | At least 99.95% of all prescriptions will be dispensed accurately (i.e., correct drug, drug strength, dosage form, dosing instructions, quantity, etc.)   | Benchmark = 99.95%.   | Quarterly within 30 days of the end of the quarter.          | Annually        | Accept  |  |
| Specialty Clinical Criteria Adherence                 | At least 99.95% of all prescriptions will be dispensed according to clinical management criteria in place.  | Aetna does not offer Specialty Clinical Criteria Adherence performance guarantees.  | Quarterly within 30 days of the end of the calendar quarter. | Annually        | Reject  | Aetna does not offer Specialty Clinical Criteria Adherence performance guarantees.   |

**Pharmacy Benefit Management Services**

**Annual Performance Guarantees**

**Offeror:**

Aetna Life Insurance Company (Aetna Pharmacy Management)

**Instructions:** Indicate "Accept/Reject" for each Performance Guarantee listed. If you "Reject" a performance standard, please provide an alternative that may be acceptable or provide an explanation as to why a performance standard is not available. Please provide your benchmark measurements for each performance guarantee in the column labeled as such.

| Performance Guarantee                    |  | Benchmark Measurements   | Reporting Frequency  | Penalty Assessment | Accept / Reject | If "Reject," please provide an alternative to be considered or explain why a standard is not available. |
|--|--|--|--|--------------------|-----------------|---|
| Specialty Medication Approvals           | Client will be provided information about new specialty drugs being evaluated, along with coverage recommendations, in a timely way (90 days before the new drug hits market). | Aetna does not offer Specialty Medication Approvals performance guarantees.    | Quarterly within 30 days of the end of the calendar quarter. | Annually           | Reject          | Aetna does not offer Specialty Medication Approvals performance guarantees.                             |
| Specialty pharmacy on-site audits        | Specialty pharmacies serving the Client will each be audited at least once per year  | Aetna does not offer Specialty pharmacy on-site audits performance guarantees. | Annually within 30 days after the end of the year.           | Annually           | Reject          | Aetna does not offer Specialty pharmacy on-site audits performance guarantees.                          |
| <b>Additional Performance Guarantees</b> |  |  |  |                    |                 |   |
|  |  |  |  |                    |                 |   |
|  |  |  |  |                    |                 |   |
|  |  |  |  |                    |                 |   |
|  |  |  |  |                    |                 |   |



**Pharmacy Benefit Management Services**  
**Implementation Performance Guarantees**

Offeror:

Aetna Life Insurance Company (Aetna Pharmacy Management)

**Instructions:** Indicate "Accept/Reject" for each Performance Guarantee listed. If you "Reject" a performance standard, please provide an alternative that may be acceptable or provide an explanation as to why a performance standard is not each performance guarantee in the column labeled as such.

| Performance Guarantee                                     |   | Benchmark Measurements   | Reporting Frequency  | Penalty Assessment                      | Accept / Reject |
|---|---|--|--|---|-----------------|
| <b>Implementation</b>                                     |   |  |  |   |                 |
| Group Structure, Benefit Plan Design                      | The initial group structure and benefit plan design will be entered and tested in the PBM system 35 days prior to the implementation date. This guarantee is dependent on receiving final sign-off from the Client on the Benefit Plan Design Summary Documents by 60 days prior to the implementation date.  | Benchmark = Entered and Tested in System 30 days prior to implementation date. | Guarantee measured on May 27, 2013   | One-time penalty/measured               | Reject          |
| Eligibility Load  | Participant eligibility will be loaded 30 days prior to the start date. This guarantee is dependent upon receiving a test file 45 days prior to the start date with all corrections, if necessary, completed and re-tested by 40 days prior to the start date with the final eligibility file to be received from Client 35 days prior to the start date.   | Benchmark = 30 days prior to start date.                                       | Guarantee measured on May 31, 2013   | One-time penalty/measured               | Reject          |
| Customer Service during Open Enrollment                   | A dedicated toll-free telephone number for member assistance will be established before and maintained during open enrollment begins.   |  | TBD, based on open enrollment dates  | One-time penalty/measurement            | Accept          |
| Client-specific Customer Service during Open Enrollment   | Customer service will be available to answer client-specific benefit questions during open enrollment.  |  | Guarantee measured on 1st day of open enrollment                                   | Annually                                | Accept          |
| Customer Service on Effective/"Go-Live" Date              | A toll free line must be set up and fully-functioning by the date established in the implementation timeline  |  | Guarantee measured on or before July 15, 2013                                      | One-time penalty/measurement            | Accept          |
| Member Call Tracking                                      | A summary of the number of member service calls by call category type will be provided for the first week and the first one month after the effective date, and available no later than one (1) week after the end of the reporting period  |  | Guarantee measured on July 15, 2013 (first week) and August 16, 2013 (first month) | One-time penalty/measurement            | Accept          |
| Member Information Package                                | 100% of member information packages must be sent by the date established in the implementation timeline.  |  | Guarantee measured on or before July 15, 2013                                      | One-time penalty/measurement            | Accept          |
| Member Information Package for New Hires                  | 100% of member information packages for new hires will be sent within 10 days of receipt of eligibility update unless a different date is agreed upon by the Client.  |  | Guarantee measured on or before July 15, 2013                                      | One-time penalty/measurement            | Reject          |
| Communications  | The PBM Implementation Implementation Manager will provide regular weekly updates to Client, tracking the status of the implementation.   |  | Guarantee measured on or before July 15, 2013                                      | One-time penalty/measurement            | Accept          |
| Turnaround Time on Resolution of Implementation Issues    | PBM guarantees a turnaround time of five (5) business days for resolution of implementation issues, to be measured and based on a mutually developed and agreed-upon Implementation Plan.   |  | Guarantee measured on or before July 15, 2013                                      | TBD                                     | Reject          |
| Contract Draft Timeliness                                 | PBM will respond to requests from Client, and/or Client's designee, within 10 business days from when the requests are sent (documented via email).   |  | TBD, based on contract   | Penalty assessed after each occurrence. | Accept          |
| Client's Overall Satisfaction With Implementation Process | An implementation performance survey will be provided to the Client, and/or the Client's designee, no later than two months after the program effective date. The results will be satisfactory or better. If more than one person is included in the survey, the weighting will be determined prior to the survey release date and the results will be calculated and presented to the Client no later than two (2) weeks after receipt of completed surveys. | Benchmark = Average evaluation score of 3.0 or higher.                         | Results presented on or before September 16, 2013                                  | One-time penalty/measurement            | Accept          |
| <b>Additional Performance Guarantees</b>                  |   |  |  |   |                 |
|   |   |  |  |   |                 |
|   |   |  |  |   |                 |
|   |   |  |  |   |                 |
|   |   |  |  |   |                 |

**Pharmacy Benefit Management Services**

*Implementation Performance Guarantees*

**Offeror:**

Aetna Life Insurance Company (Aetna Pharmacy Management)

**Instructions:** Indicate "Accept/Reject" for each Performance Guarantee listed. If you "Reject" a performance standard, please provide an alternative that may be acceptable or provide an explanation as to why a performance standard is not each performance guarantee in the column labeled as such.

| Performance Guarantee | Benchmark Measurements | Reporting Frequency | Penalty Assessment | Accept / Reject |
|-----------------------|------------------------|---------------------|--------------------|-----------------|
| <b>Implementation</b> |                        |                     |                    |                 |

available. Please provide your benchmark measurements for

If "Reject," please provide an alternative to be considered or explain why a standard is not available.

The initial group structure and benefit plan design will be entered and tested in Aetna's system 30 days prior to the implementation date. This guarantee is dependent on receiving final sign-off from State of Alaska on the Benefit Plan Design Summary documents by 95 days prior to the implementation date.

Participant eligibility will be loaded 30 days prior to the start date. This guarantee is dependent upon receiving a test file 45 days prior to the start date with all corrections, if necessary, completed and re-tested by 40 days prior to the start date with the final eligibility file to be received from Client 35 days prior to the start date. In addition, State of Alaska sign-off on the Single Source Document must be completed 90 days prior to the effective date.

Welcome packets for new hires are sent out after the effective date.

State of Alaska recognizes that more than 10 business days may be needed to resolve a request.

Implementation Guarantee - Average evaluation score of 3.5 or higher

available. Please provide your benchmark measurements for

If "Reject," please provide an alternative to be considered or explain why a standard is not available.

**Pharmacy Benefit Management Services Pricing Tables**

*Geo-Access Analysis Results*

Proposing Company:

Aetna Life Insurance Company

**Instructions:** Please provide the information requested based on the networks you propose for the Client. Provide information based on 11/1/2012

| Network                 | No. of Pharmacies - National | No. of Pharmacies - State of Alaska | %Members within the access standards |                        |                          | Number of miles to the closest network pharmacy for members with no pharmacy within five miles |                |                |
|-------------------------|------------------------------|-------------------------------------|--------------------------------------|------------------------|--------------------------|--|----------------|----------------|
|                         |                              |                                     | 1 Pharmacy Per 3 Miles               | 1 Pharmacy Per 5 Miles | 2 Pharmacies Per 5 Miles | Minimum #Miles   | Average #Miles | Maximum #Miles |
| <b>Actives</b>          |                              |                                     |                                      |                        |                          |  |                |                |
| Retail-30               | 66,545                       | 1,118                               | 83.50%                               | 90.10%                 | 81.70%                   | 0.8  | 1              | 1.4            |
| Retail-90               | 58,195                       | 994                                 | 72.90%                               | 83.70%                 | 72.60%                   | 1.1  | 1.5            | 2              |
| <b>Pre 65 Retirees</b>  |                              |                                     |                                      |                        |                          |  |                |                |
| Retail-30               | 66,545                       | 1,118                               | 75.40%                               | 83.30%                 | 73.90%                   | 0.9  | 1.2            | 1.5            |
| Retail-90               | 58,195                       | 994                                 | 69.30%                               | 78.50%                 | 67.80%                   | 1  | 1.4            | 1.8            |
| <b>Post 65 Retirees</b> |                              |                                     |                                      |                        |                          |  |                |                |
| Retail-30               | 66,545                       | 1,118                               | 75.30%                               | 83.00%                 | 74.10%                   | 0.9  | 1.1            | 1.4            |
| Retail-90               | 58,195                       | 994                                 | 70.30%                               | 78.90%                 | 68.80%                   | 1  | 1.3            | 1.7            |

Note: Retail-30 provides up to a 30-day supply of medications; Retail-90, up to 90-day supply.

## Pharmacy Benefit Management Services Pricing Tables

### Retail Pharmacy Analysis

**Aetna Pharmacy  
Management**

#### Proposing Company:

**Instructions:** Provide a "Yes" or "No" to indicate whether each pharmacy listed below is in each of the networks you offer the Client. Provide information based on 11/1/2012

| NCPDP#<br>(Pharmacy ID#) | Pharmacy Name                            | Broadest<br>Network | 90-DS<br>Network | Medicare<br>Network |
|--------------------------|--|---------------------|------------------|---------------------|
| 1                        | ALL (Multiple NCPD ALBERTSONS PHARMACY   | Yes                 | Yes              | Yes                 |
| 2                        | ALL (Multiple NCPD BARTELL DRUGS         | Yes                 | No               | Yes                 |
| 3                        | ALL (Multiple NCPD BASHAS UNITED DRUG    | Yes                 | No               | Yes                 |
| 4                        | ALL (Multiple NCPD BI-MART DRUGS         | Yes                 | Yes              | Yes                 |
| 5                        | ALL (Multiple NCPD COSTCO PHARMACY       | Yes                 | Yes              | Yes                 |
| 6                        | ALL (Multiple NCPD CVS                   | Yes                 | Yes              | Yes                 |
| 7                        | ALL (Multiple NCPD CVS PHARMACY          | Yes                 | Yes              | Yes                 |
| 8                        | ALL (Multiple NCPD DILLON PHARMACY       | Yes                 | Yes              | Yes                 |
| 9                        | ALL (Multiple NCPD DUANE READE           | Yes                 | Yes              | Yes                 |
| 10                       | ALL (Multiple NCPD FRED MEYER PHARMACY   | Yes                 | Yes              | Yes                 |
| 11                       | ALL (Multiple NCPD FRY'S FOOD AND DRUG   | Yes                 | Yes              | Yes                 |
| 12                       | ALL (Multiple NCPD HANNAFORD FOOD & DRUG | Yes                 | Yes              | Yes                 |
| 13                       | ALL (Multiple NCPD HY-VEE DRUG           | Yes                 | Yes              | Yes                 |
| 14                       | ALL (Multiple NCPD K MART PHARMACY       | Yes                 | Yes              | Yes                 |
| 15                       | ALL (Multiple NCPD KING SOOPERS PHARMACY | Yes                 | Yes              | Yes                 |
| 16                       | ALL (Multiple NCPD KINNEY DRUGS          | Yes                 | Yes              | Yes                 |
| 17                       | ALL (Multiple NCPD KROGER PHARMACY       | Yes                 | Yes              | Yes                 |
| 18                       | ALL (Multiple NCPD MEIJER PHARMACY       | Yes                 | Yes              | Yes                 |
| 19                       | ALL (Multiple NCPD OSCO DRUG             | Yes                 | Yes              | Yes                 |
| 20                       | ALL (Multiple NCPD OSCO PHARMACY         | Yes                 | Yes              | Yes                 |
| 21                       | ALL (Multiple NCPD PAMIDA PHARMACY       | Yes                 | Yes              | Yes                 |
| 22                       | ALL (Multiple NCPD PUBLIX PHARMACY       | Yes                 | Yes              | Yes                 |
| 23                       | ALL (Multiple NCPD RALEYS DRUG CENTER    | Yes                 | Yes              | Yes                 |
| 24                       | ALL (Multiple NCPD RALPHS PHARMACY       | Yes                 | Yes              | Yes                 |
| 25                       | ALL (Multiple NCPD RITE AID PHARMACY     | Yes                 | Yes              | Yes                 |
| 26                       | ALL (Multiple NCPD SAFEWAY PHARMACY      | Yes                 | Yes              | Yes                 |
| 27                       | ALL (Multiple NCPD SAMS CLUB PHARMACY    | Yes                 | Yes              | Yes                 |
| 28                       | ALL (Multiple NCPD SAVE MART PHARMACY    | Yes                 | Yes              | Yes                 |
| 29                       | ALL (Multiple NCPD SAV-ON DRUGS          | Yes                 | Yes              | Yes                 |
| 30                       | ALL (Multiple NCPD SAV-ON PHARMACY       | Yes                 | Yes              | Yes                 |
| 31                       | ALL (Multiple NCPD SHOPKO PHARMACY       | Yes                 | Yes              | Yes                 |
| 32                       | ALL (Multiple NCPD SMITHS PHARMACY       | Yes                 | Yes              | Yes                 |
| 33                       | ALL (Multiple NCPD TARGET                | Yes                 | Yes              | Yes                 |
| 34                       | ALL (Multiple NCPD VONS PHARMACY         | Yes                 | Yes              | Yes                 |
| 35                       | ALL (Multiple NCPD WALGREENS             | Yes                 | Yes              | Yes                 |
| 36                       | ALL (Multiple NCPD WALMART PHARMACY      | Yes                 | Yes              | Yes                 |
| 37                       | ALL (Multiple NCPD WINN-DIXIE PHARMACY   | Yes                 | Yes              | Yes                 |
| 38                       | 5904506 1960 FAMILY PHARMACY             | Yes                 | Yes              | Yes                 |
| 39                       | 1130498 1ST AMERICA DRUGS                | Yes                 | No               | Yes                 |
| 40                       | 5701087 1ST COMMUNITY PHARMACY           | Yes                 | Yes              | Yes                 |
| 41                       | 4610350 4 CARE PHARMACY                  | Yes                 | No               | Yes                 |
| 42                       | 4922818 45TH ST COMMUNITY CLINIC PHCY    | Yes                 | Yes              | Yes                 |
| 43                       | 2604052 A & B RX                         | Yes                 | No               | Yes                 |
| 44                       | 3137759 A & P PHARMACY                   | Yes                 | No               | Yes                 |
| 45                       | 3194204 A & P PHARMACY                   | Yes                 | No               | Yes                 |
| 46                       | 2430178 A AND S DRUGS                    | Yes                 | Yes              | Yes                 |
| 47                       | 4904264 A&H DRUGS                        | No                  | No               | No                  |

Confidential

Attachment J7 - Pharmacy Benefit Management GeoAccess and Network Analysis

Page 2

| NCPDP#<br>(Pharmacy ID#) | Pharmacy Name | Broadest<br>Network                 | 90-DS<br>Network | Medicare<br>Network |     |
|--------------------------|---------------|-------------------------------------|------------------|---------------------|-----|
| 48                       | 3501310       | AASEN INC                           | yes              | no                  | yes |
| 49                       | 2421319       | ABBOTT NORTHWESTERN PIPER BLDG PHY  | yes              | no                  | yes |
| 50                       | 5631824       | ABC COMPOUNDING PHARMACY            | yes              | yes                 | yes |
| 51                       | 4552483       | ABELDTS GASLIGHTPHCY INC            | yes              | no                  | yes |
| 52                       | 0621309       | ABTS PHARMACY AND GIFTS             | yes              | no                  | yes |
| 53                       | 5615945       | ACARIAHEALTH PHARMACY               | yes              | yes                 | yes |
| 54                       | 4562484       | ACKMAN PHARMACY                     | yes              | yes                 | yes |
| 55                       | 3636339       | ACME PHARMACY                       | yes              | yes                 | yes |
| 56                       | 1013438       | ACS PHARMACY                        | no               | no                  | yes |
| 57                       | 2801442       | ADAMS DRUG COMPANY INC              | yes              | no                  | yes |
| 58                       | 0129329       | ADAMS DRUGS-PRATTVILLE              | yes              | yes                 | yes |
| 59                       | 0123757       | ADAMS DRUGS-WETUMPKA                | yes              | yes                 | yes |
| 60                       | 4573499       | ADCOCKS MEDICINE CHEST              | yes              | yes                 | yes |
| 61                       | 3144499       | ADLERS PHARMACY LTC                 | yes              | yes                 | yes |
| 62                       | 5628005       | ADVANCE CARE PHARMACY               | yes              | no                  | yes |
| 63                       | 4546454       | ADVANT-EDGE PHARMACY                | yes              | no                  | yes |
| 64                       | 2006763       | AFFILIATED PHARMACY SERVICES        | yes              | yes                 | yes |
| 65                       | 0130788       | AFTER HOURS RX                      | yes              | no                  | yes |
| 66                       | 4917730       | AKERS UNITED DRUG                   | yes              | yes                 | yes |
| 67                       | 0228064       | ALASKA ISLAND COMMUNITY SERVICES PH | yes              | yes                 | yes |
| 68                       | 0202200       | ALASKA NATIVE MEDICAL CENTER PHCY   | yes              | no                  | yes |
| 69                       | 3211428       | ALBERTSONS/SAV-ON DRUGS             | yes              | yes                 | yes |
| 70                       | 3211442       | ALBERTSONS/SAV-ON DRUGS             | yes              | yes                 | yes |
| 71                       | 4584810       | ALBERTSONS/SAV-ON DRUGS             | yes              | yes                 | yes |
| 72                       | 4584947       | ALBERTSONS/SAV-ON DRUGS             | yes              | yes                 | yes |
| 73                       | 4585026       | ALBERTSONS/SAV-ON DRUGS             | yes              | yes                 | yes |
| 74                       | 4585038       | ALBERTSONS/SAV-ON DRUGS             | yes              | yes                 | yes |
| 75                       | 0613946       | ALBERTSONS/SAV-ON PHARMACY          | yes              | yes                 | yes |
| 76                       | 4578324       | ALBERTSONSSAV-ON DRUGS              | yes              | yes                 | yes |
| 77                       | 3913565       | ALBION PHARMACY                     | yes              | yes                 | yes |
| 78                       | 4564945       | ALBRECHTS PHARMACY                  | yes              | yes                 | yes |
| 79                       | 3208899       | ALBUQUERQUE VAMC PHARMACY           | yes              | no                  | no  |
| 80                       | 2365749       | ALCONA HEALTH CENTER PHARMACY SVCS  | yes              | yes                 | yes |
| 81                       | 1702023       | ALDRICH APOTHECARY                  | yes              | no                  | yes |
| 82                       | 4506018       | ALEDO MEDICINE STORE PHARMACY       | yes              | no                  | yes |
| 83                       | 0409412       | ALLCARE PHARMACY                    | yes              | yes                 | yes |
| 84                       | 0410770       | ALLCARE PHARMACY                    | yes              | yes                 | yes |
| 85                       | 0412053       | ALLCARE PHARMACY                    | yes              | yes                 | yes |
| 86                       | 0419502       | ALLCARE PHARMACY                    | yes              | yes                 | yes |
| 87                       | 0421545       | ALLCARE PHARMACY                    | yes              | no                  | yes |
| 88                       | 0422840       | ALLCARE PHARMACY                    | yes              | yes                 | yes |
| 89                       | 4588870       | ALLEN FAMILY DRUG                   | yes              | yes                 | yes |
| 90                       | 4927046       | ALLENMORE MULTICARE CLINIC PHARMAC  | yes              | yes                 | yes |
| 91                       | 4600676       | ALLENS SUPER SAVE PHARMACY          | yes              | yes                 | yes |
| 92                       | 4604408       | ALLENS SUPER SAVE PHARMACY          | yes              | yes                 | yes |
| 93                       | 2426749       | ALLINA COMMUNITY PHARMACY HEART HC  | yes              | no                  | yes |
| 94                       | 2783567       | ALPINE RIDGE PHARMACY               | yes              | yes                 | yes |
| 95                       | 5204336       | ALTITUDE DRUG                       | yes              | yes                 | yes |
| 96                       | 3502083       | ALTRU HEALTH SYSTEMS PHARMACY       | yes              | yes                 | yes |
| 97                       | 0547933       | ALVARADO MED PLZ UNITED DRUG        | yes              | yes                 | yes |
| 98                       | 1452301       | ALWAN PHARMACY                      | yes              | no                  | yes |
| 99                       | 4522137       | AMARILLO PHARMACEUTICAL CARE CTR    | yes              | yes                 | yes |
| 100                      | 4525690       | AMARILLO VAMC PHARMACY              | yes              | no                  | no  |
| 101                      | 2815338       | AMBER PHARMACY                      | yes              | yes                 | yes |
| 102                      | 1606447       | AMBULATORY CARE PHARMACY            | yes              | no                  | yes |
| 103                      | 0403080       | AMERICAN DRUG                       | yes              | yes                 | yes |
| 104                      | 4438493       | AMERICARE PHARMACY SERVICES         | yes              | no                  | yes |
| 105                      | 4438001       | AMMED HOMECARE PHARMACY             | no               | no                  | no  |

Confidential

Attachment J7 - Pharmacy Benefit Management GeoAccess and Network Analysis

Page 3

|     | NCPDP#<br>(Pharmacy ID#) | Pharmacy Name                      | Broadest<br>Network | 90-DS<br>Network | Medicare<br>Network |
|-----|--------------------------|------------------------------------|---------------------|------------------|---------------------|
| 106 | 0505644                  | ANAHEIM HILLS MED PHARMACY         | yes                 | yes              | yes                 |
| 107 | 0578003                  | ANAHEIM MEDICAL PLAZA PHARMACY     | yes                 | yes              | yes                 |
| 108 | 0227682                  | ANCHORAGE MEDSET PHARMACY          | yes                 | yes              | yes                 |
| 109 | 0202464                  | ANCHORAGE NATIVE PRIMARY CARE CNTR | yes                 | yes              | yes                 |
| 110 | 0202262                  | ANCHORAGE NEIGHBORHOOD HLTH CTR PH | yes                 | no               | yes                 |
| 111 | 0202185                  | ANCHORAGE PIONEERS HOME PHCY       | yes                 | no               | yes                 |
| 112 | 0225842                  | ANCHORAGE VAMC PHARMACY            | yes                 | no               | no                  |
| 113 | 4425903                  | ANDERSON COMPOUNDING PHARMACY      | yes                 | yes              | yes                 |
| 114 | 4562155                  | ANDERSON DRUG                      | yes                 | yes              | yes                 |
| 115 | 4406307                  | ANDERSON DRUGS                     | yes                 | yes              | yes                 |
| 116 | 2803991                  | ANDERSON PHARMACY                  | yes                 | yes              | yes                 |
| 117 | 3722293                  | ANDERSONS PHARMACY & ACCENTS       | yes                 | yes              | yes                 |
| 118 | 2125373                  | ANDREWS AFB PHCY                   | yes                 | no               | no                  |
| 119 | 0202096                  | ANNETTE ISLAND SVCS UNIT           | yes                 | no               | yes                 |
| 120 | 0544987                  | ANZA VALLEY DRUG                   | yes                 | yes              | yes                 |
| 121 | 5701695                  | APOLLO PHARMACY                    | yes                 | yes              | yes                 |
| 122 | 1703796                  | APOTEK                             | yes                 | yes              | yes                 |
| 123 | 0621842                  | APOTHECA LLC                       | yes                 | yes              | yes                 |
| 124 | 0614520                  | APOTHECARE PHARMACY                | yes                 | yes              | yes                 |
| 125 | 2008301                  | APOTHECARY BY DESIGN               | yes                 | yes              | yes                 |
| 126 | 2008298                  | APOTHECARY BY DESIGN-COMPOUNDING   | no                  | no               | no                  |
| 127 | 1017157                  | APOTHECARY INC                     | no                  | no               | no                  |
| 128 | 0327026                  | APOTHECARY SHOP OF ARROWHEAD INC   | yes                 | yes              | yes                 |
| 129 | 0354643                  | APOTHECARY SHOP OF DEER VALLEY     | yes                 | yes              | yes                 |
| 130 | 0326721                  | APOTHECARY SHOP OF GILBERT         | yes                 | yes              | yes                 |
| 131 | 0317114                  | APOTHECARY SHOP OF SCOTTSDALE      | yes                 | yes              | yes                 |
| 132 | 0324157                  | APOTHECARY SHOP OF TEMPE           | yes                 | yes              | yes                 |
| 133 | 0326656                  | APOTHECARY SHOP OF TUCSON          | yes                 | yes              | yes                 |
| 134 | 0353259                  | APOTHECARY SHOP OF TUCSON II       | no                  | no               | no                  |
| 135 | 0310817                  | APOTHECARY SHOP PHCY               | yes                 | yes              | yes                 |
| 136 | 4902486                  | APOTHECARY SHOPPE PHARMACY         | yes                 | yes              | yes                 |
| 137 | 4606438                  | APOTHECARY WEST PHARMACY           | yes                 | yes              | yes                 |
| 138 | 2105357                  | APPLE DISCOUNT DRUGS               | yes                 | yes              | yes                 |
| 139 | 0581430                  | APRIA PHARMACY NETWORK             | yes                 | yes              | yes                 |
| 140 | 3330127                  | APTHORP PHARMACY                   | yes                 | no               | yes                 |
| 141 | 5004332                  | ARACOMA DRUG COMPANY               | yes                 | yes              | yes                 |
| 142 | 1701540                  | ARBUTHNOT DRUG COMPANY             | yes                 | yes              | yes                 |
| 143 | 5634488                  | ARDMORE PHARMACY                   | yes                 | yes              | yes                 |
| 144 | 2319879                  | ARFSTROM PHARMACY                  | yes                 | yes              | yes                 |
| 145 | 2342981                  | ARFSTROM PHARMACY                  | yes                 | yes              | yes                 |
| 146 | 0326858                  | ARIZONA SENIOR CARE PHCY INC       | yes                 | no               | yes                 |
| 147 | 0613554                  | ARKANSAS VALLEY ACCUMED            | yes                 | no               | yes                 |
| 148 | 3322485                  | ARKAYEM LLC                        | yes                 | yes              | yes                 |
| 149 | 0529050                  | ARLINGTON PHARMACY                 | yes                 | yes              | yes                 |
| 150 | 4901953                  | ARLINGTON PHARMACY                 | yes                 | yes              | yes                 |
| 151 | 4930790                  | ARLINGTON PHARMACY PRIME CARE      | yes                 | yes              | yes                 |
| 152 | 1300879                  | ARNZEN DRUG                        | yes                 | no               | yes                 |
| 153 | 1301148                  | ARNZEN KAMIAH DRUG                 | yes                 | no               | yes                 |
| 154 | 2416990                  | ARROWHEAD PHARMACY                 | yes                 | yes              | yes                 |
| 155 | 3800845                  | ASHLAND DRUG                       | yes                 | yes              | yes                 |
| 156 | 1300487                  | ASHTON COMMUNITY PHARMACY          | yes                 | yes              | yes                 |
| 157 | 5618395                  | ASL PHARMACY - LTC                 | yes                 | no               | yes                 |
| 158 | 4521933                  | ASPERMONT PHARMACY INC             | yes                 | yes              | yes                 |
| 159 | 5126405                  | ASPIRUS CLINIC PHARMACY            | yes                 | yes              | yes                 |
| 160 | 3842590                  | ASSURED PHARMACY GRESHAM           | yes                 | yes              | yes                 |
| 161 | 3805934                  | ASTORIA PHARMACY                   | no                  | no               | no                  |
| 162 | 0100898                  | ATHENS HEALTH MART PHARMACY        | yes                 | yes              | yes                 |
| 163 | 0414425                  | ATKINS FAMILY PHARMACY             | yes                 | yes              | yes                 |

Confidential

Attachment J7 - Pharmacy Benefit Management GeoAccess and Network Analysis



|     | NCPDP#<br>(Pharmacy ID#) | Pharmacy Name                     | Broadest<br>Network | 90-DS<br>Network | Medicare<br>Network |
|-----|--------------------------|-----------------------------------|---------------------|------------------|---------------------|
| 164 | 4582830                  | ATKINS PHARMACY SERVICES          | yes                 | yes              | yes                 |
| 165 | 1119672                  | ATLANTA VAMC PHARMACY             | yes                 | no               | no                  |
| 166 | 0619772                  | ATRIUM APOTHECARY                 | yes                 | yes              | yes                 |
| 167 | 4823438                  | ATRIUM PHARMACY AT DEPAUL         | yes                 | yes              | yes                 |
| 168 | 1156226                  | AUGUSTA ONCOLOGY ASSOCIATES       | no                  | no               | no                  |
| 169 | 1152925                  | AUGUSTA UPTOWN VAMC PHARMACY      | yes                 | no               | no                  |
| 170 | 1147912                  | AUGUSTA VAMC PHARMACY             | yes                 | no               | no                  |
| 171 | 5128233                  | AURORA PHARMACY                   | yes                 | yes              | yes                 |
| 172 | 5129742                  | AURORA PHARMACY INC               | yes                 | yes              | yes                 |
| 173 | 5131773                  | AURORA PHARMACY INC               | yes                 | yes              | yes                 |
| 174 | 5123904                  | AURORA PHARMACY-BAY CARE          | yes                 | yes              | yes                 |
| 175 | 5123889                  | AURORA PHARMACY-FOND DU LAC       | yes                 | yes              | yes                 |
| 176 | 5127938                  | AURORA PHARMACY-LAKE MILLS        | no                  | no               | no                  |
| 177 | 5127065                  | AURORA PHARMACY-MARINETTE         | yes                 | yes              | yes                 |
| 178 | 5124223                  | AURORA PHARMACY-MEQUON            | yes                 | yes              | yes                 |
| 179 | 5122863                  | AURORA PHARMACY-RACINE            | yes                 | yes              | yes                 |
| 180 | 5124994                  | AURORA PHARMACY-STURGEON BAY      | yes                 | yes              | yes                 |
| 181 | 2602224                  | AURORA PROFESSIONAL PHARMACY      | yes                 | yes              | yes                 |
| 182 | 4529117                  | AUSTIN VAMC PHARMACY              | yes                 | no               | no                  |
| 183 | 2601981                  | AVA DRUG                          | yes                 | yes              | yes                 |
| 184 | 0582494                  | AVALON PHARMACY                   | yes                 | yes              | yes                 |
| 185 | 4353708                  | AVERA DOCTORS PLAZA II PHCY       | yes                 | no               | yes                 |
| 186 | 4304010                  | AVERA MCKENNAN CAMPUS PHARMACY    | yes                 | yes              | yes                 |
| 187 | 0353398                  | AVONDALE NEIGHBORHOOD PHARMACY    | yes                 | yes              | yes                 |
| 188 | 4582638                  | AXTELL RITE VALUE PHARMACY        | yes                 | yes              | yes                 |
| 189 | 3501372                  | B & B NORTHWEST PHARMACY          | yes                 | yes              | yes                 |
| 190 | 4531249                  | B & J PHARMACY                    | yes                 | no               | yes                 |
| 191 | 0113807                  | B AND F DRUGS                     | yes                 | yes              | yes                 |
| 192 | 4408589                  | BAKER BROTHERS DRUG COMPANY       | yes                 | no               | yes                 |
| 193 | 3805605                  | BAKER CITY PILL BOX PHCY          | no                  | no               | no                  |
| 194 | 0405957                  | BAKER PHARMACY                    | yes                 | yes              | yes                 |
| 195 | 2700210                  | BAKER REXALL DRUG COMPANY         | yes                 | yes              | yes                 |
| 196 | 1513325                  | BALL STATE HEALTH CENTER PHARMACY | yes                 | yes              | yes                 |
| 197 | 4911308                  | BALLARD PLAZA PHARMACY            | yes                 | no               | yes                 |
| 198 | 0513691                  | BANDYS PHARMACY                   | yes                 | yes              | yes                 |
| 199 | 1089021                  | BAPTIST MEDICAL PARK PHARMACY     | yes                 | yes              | yes                 |
| 200 | 0528452                  | BARNES ARCATA FAMILY DRUG         | yes                 | yes              | yes                 |
| 201 | 2430128                  | BARONS PHARMACY                   | yes                 | yes              | yes                 |
| 202 | 3503516                  | BARRETT HEALTH MART PHARMACY      | yes                 | yes              | yes                 |
| 203 | 4910623                  | BARRY LAFFERTYS PHARMACY          | yes                 | yes              | yes                 |
| 204 | 3342196                  | BARTLES PHARMACY INC              | yes                 | yes              | yes                 |
| 205 | 4703876                  | BARTON PHARMACY                   | no                  | no               | no                  |
| 206 | 4914330                  | BATES MODEL PHARMACY              | yes                 | yes              | yes                 |
| 207 | 4931386                  | BATES PHARMACEUTICAL SERVICES     | yes                 | yes              | yes                 |
| 208 | 1702958                  | BATSONS DRUG STORE                | yes                 | yes              | yes                 |
| 209 | 3349063                  | BAXTERS PHARMACY                  | yes                 | no               | yes                 |
| 210 | 1012979                  | BAY INSTITUTIONAL                 | yes                 | no               | yes                 |
| 211 | 5707104                  | BAY LIFE PHARMACY                 | yes                 | yes              | yes                 |
| 212 | 1059838                  | BAY MEDICAL CENTER SACRED HEART   | yes                 | yes              | yes                 |
| 213 | 1009364                  | BAY PHARMACY                      | yes                 | yes              | yes                 |
| 214 | 2334718                  | BAY PHARMACY                      | yes                 | yes              | yes                 |
| 215 | 4536073                  | BAY PHARMACY                      | yes                 | yes              | yes                 |
| 216 | 2518960                  | BAY PHARMACY INC                  | yes                 | no               | yes                 |
| 217 | 1098981                  | BAY PINES VAMC                    | yes                 | no               | no                  |
| 218 | 2352792                  | BAY SHORE PHARMACY                | yes                 | yes              | yes                 |
| 219 | 4517100                  | BAYLOR MEDICAL PLAZA PHARMACY     | yes                 | yes              | yes                 |
| 220 | 4543535                  | BAYLOR UNIVERSITY HLTH CTR PHY    | yes                 | yes              | yes                 |
| 221 | 4106882                  | BAYVIEW PHARMACY                  | yes                 | yes              | yes                 |

Confidential

Attachment J7 - Pharmacy Benefit Management GeoAccess and Network Analysis

| NCPDP#<br>(Pharmacy ID#) | Pharmacy Name | Broadest<br>Network                | 90-DS<br>Network | Medicare<br>Network |     |
|--------------------------|---------------|------------------------------------|------------------|---------------------|-----|
| 222                      | 3422502       | BEACH PHARMACY OF AVON             | yes              | no                  | yes |
| 223                      | 0546373       | BEALE AFB                          | yes              | no                  | no  |
| 224                      | 3422057       | BEAR DRUGS                         | yes              | yes                 | yes |
| 225                      | 4547913       | BEAUMONT VA CBOC PHARMACY          | yes              | no                  | no  |
| 226                      | 4601197       | BEAVER DRUG AND GIFT               | yes              | yes                 | yes |
| 227                      | 3800996       | BEAVERTON PHARMACY                 | yes              | yes                 | yes |
| 228                      | 2112011       | BECKMANS GREENE STREET PHCY        | yes              | no                  | yes |
| 229                      | 3399614       | BEEKMAN PHARMACY                   | yes              | yes                 | yes |
| 230                      | 0542983       | BEEEMANS RX PHARMACY               | yes              | no                  | yes |
| 231                      | 3702784       | BEGGS PHARMACY                     | yes              | yes                 | yes |
| 232                      | 0588307       | BEL AIR PHARMACY                   | yes              | yes                 | yes |
| 233                      | 0599704       | BEL AIR PHARMACY                   | yes              | yes                 | yes |
| 234                      | 0411950       | BELLA VISTA PHARMACY               | yes              | no                  | yes |
| 235                      | 2350332       | BELLAIRE PHARMACY INC              | yes              | yes                 | yes |
| 236                      | 4911536       | BELLEGROVE PHARMACY                | yes              | yes                 | yes |
| 237                      | 1018298       | BELLEVIEW COMMUNITY PHARMACY       | yes              | yes                 | yes |
| 238                      | 5118864       | BELLEVILLE HOMETOWN PHARMACY       | yes              | no                  | yes |
| 239                      | 3105930       | BELLEVUE DRUG COMPANY              | yes              | yes                 | yes |
| 240                      | 5124689       | BELLIN HEALTH PHARMACY             | yes              | yes                 | yes |
| 241                      | 5131317       | BELLIN HEALTH PHARMACY             | no               | no                  | no  |
| 242                      | 3625362       | BELLWOOD DRUGS                     | yes              | yes                 | yes |
| 243                      | 4836221       | BELVOIR AMBULATORY PHCY            | yes              | no                  | no  |
| 244                      | 2802874       | BEMIS DRUG                         | yes              | yes                 | yes |
| 245                      | 4550338       | BEN FRANKLIN APOTHECARY            | yes              | yes                 | yes |
| 246                      | 5901182       | BENBROOK PHARMACY                  | yes              | yes                 | yes |
| 247                      | 3801049       | BEND PILL BOX PHARMACY             | yes              | yes                 | yes |
| 248                      | 0571732       | BENS VAL MESA PHARMACY             | yes              | yes                 | yes |
| 249                      | 5113624       | BERGMANN'S PHARMACY INC            | yes              | yes                 | yes |
| 250                      | 2704357       | BERGUM DRUG                        | yes              | yes                 | yes |
| 251                      | 2990782       | BERMAN PITMAN AND WESELY DISP PHYS | no               | no                  | no  |
| 252                      | 0201323       | BERNIES PHARMACY                   | yes              | yes                 | yes |
| 253                      | 0571631       | BERTELLIS HEALTH MART PHCY         | yes              | yes                 | yes |
| 254                      | 0571150       | BERTELLIS SONORA DRUG              | yes              | yes                 | yes |
| 255                      | 0601751       | BERTHOUD DRUG                      | yes              | yes                 | yes |
| 256                      | 1426700       | BERTRAM PHARMACY                   | yes              | yes                 | yes |
| 257                      | 2802696       | BERTS DRUG STORE                   | yes              | yes                 | yes |
| 258                      | 3440904       | BEST CARE PHARMACY OXFORD          | yes              | no                  | yes |
| 259                      | 4596170       | BEST MED INC                       | yes              | no                  | yes |
| 260                      | 5634515       | BEST PHARMACY                      | yes              | yes                 | yes |
| 261                      | 4505559       | BEST VALUE RONS PHARMACY           | yes              | yes                 | yes |
| 262                      | 0586187       | BESTCARE PHARMACY                  | yes              | yes                 | yes |
| 263                      | 4930649       | BETHEL PHARMACY                    | yes              | yes                 | yes |
| 264                      | 3500229       | BEULAH DRUG STORE                  | yes              | no                  | yes |
| 265                      | 4422298       | BEVINS PHARMACY                    | yes              | yes                 | yes |
| 266                      | 3814301       | BHS PHARMACY                       | yes              | no                  | yes |
| 267                      | 3814262       | BI MART DRUGS                      | yes              | yes                 | yes |
| 268                      | 1613149       | BIG CREEK PHARMACY                 | no               | no                  | no  |
| 269                      | 2701806       | BIG SKY PHARMACY                   | yes              | yes                 | yes |
| 270                      | 0719825       | BIG Y PHARMACY                     | yes              | yes                 | yes |
| 271                      | 0720715       | BIG Y PHARMACY                     | yes              | yes                 | yes |
| 272                      | 2783163       | BIGFORK DRUG                       | yes              | yes                 | yes |
| 273                      | 2700397       | BILLINGS HEALTH & REHAB COMMUNITY  | yes              | no                  | yes |
| 274                      | 2764555       | BILLINGS VA CBOC PHARMACY          | yes              | no                  | no  |
| 275                      | 0414730       | BILLS PHARMACY                     | yes              | no                  | yes |
| 276                      | 2631275       | BI-LO PHARMACY                     | yes              | no                  | yes |
| 277                      | 3438973       | BI-LO PHARMACY                     | yes              | yes                 | yes |
| 278                      | 4221759       | BI-LO PHARMACY                     | yes              | yes                 | yes |
| 279                      | 4223006       | BI-LO PHARMACY                     | yes              | yes                 | yes |

Confidential

Attachment J7 - Pharmacy Benefit Management GeoAccess and Network Analysis

| NCPDP#<br>(Pharmacy ID#) | Pharmacy Name | Broadest<br>Network               | 90-DS<br>Network | Medicare<br>Network |     |
|--------------------------|---------------|-----------------------------------|------------------|---------------------|-----|
| 280                      | 2517350       | BILOXI VAMC PHARMACY              | yes              | no                  | no  |
| 281                      | 3430369       | BIOLOGICS PHARMACY                | yes              | no                  | yes |
| 282                      | 1029099       | BIOMED PHARMACEUTICALS            | yes              | yes                 | yes |
| 283                      | 2372314       | BIOMED PHARMACY - LAKE LANSING    | yes              | yes                 | yes |
| 284                      | 1078535       | BIOPLUS SPECIALTY PHARMACY        | no               | no                  | yes |
| 285                      | 0588523       | BIOSCRIP INFUSION SERVICES        | yes              | yes                 | yes |
| 286                      | 0500529       | BIOSCRIP PHARMACY INC             | no               | no                  | no  |
| 287                      | 2972455       | BIOSCRIP PHARMACY INC             | no               | no                  | no  |
| 288                      | 4926070       | BIOSCRIP PHARMACY INC             | no               | no                  | no  |
| 289                      | 5126342       | BIOSCRIP PHARMACY INC             | no               | no                  | no  |
| 290                      | 4612049       | BIRCH FAMILY PHARMACY             | yes              | yes                 | yes |
| 291                      | 0131829       | BIRMINGHAM VAMC PHARMACY          | yes              | no                  | no  |
| 292                      | 0131033       | BISHOPS PHARMACY                  | yes              | yes                 | yes |
| 293                      | 2701250       | BITTERROOT DRUG INC               | yes              | yes                 | yes |
| 294                      | 5616252       | BK PHARMACY                       | yes              | yes                 | yes |
| 295                      | 3800439       | BLACK OAK PHARMACY                | yes              | yes                 | yes |
| 296                      | 2815198       | BLOOMFIELD PHARMACY               | yes              | yes                 | yes |
| 297                      | 2409438       | BLOOMINGTON DRUG                  | yes              | yes                 | yes |
| 298                      | 2423678       | BLUE EARTH DRUG INC               | yes              | yes                 | yes |
| 299                      | 3403552       | BLUE RIDGE PHARMACY               | yes              | yes                 | yes |
| 300                      | 1832004       | BLUEGRASS PHARMACY                | yes              | yes                 | yes |
| 301                      | 0507511       | BLYTHE DRUG COMPANY               | yes              | yes                 | yes |
| 302                      | 4918807       | BOB JOHNSONS PHARMACY INC         | yes              | yes                 | yes |
| 303                      | 2902573       | BOB TUCKERS                       | yes              | yes                 | yes |
| 304                      | 0565258       | BOBS GREENLEY LEADER PHCY         | yes              | yes                 | yes |
| 305                      | 0548973       | BOJES MEDICAL CENTER PHARMACY     | yes              | yes                 | yes |
| 306                      | 2422424       | BOIS FORTE MEDICAL CLINIC         | yes              | yes                 | yes |
| 307                      | 1305766       | BOISE VAMC PHARMACY               | yes              | no                  | no  |
| 308                      | 4539447       | BONHAM VAMC PHARMACY              | yes              | no                  | no  |
| 309                      | 1306718       | BONNER PROFESSIONAL COMPOUNDING   | no               | no                  | no  |
| 310                      | 0622022       | BONNIE BRAE DRUGSTORE             | yes              | yes                 | yes |
| 311                      | 2600080       | BORING REXALL DRUG                | yes              | no                  | yes |
| 312                      | 5624615       | BORREGO MEDICAL CENTER PHARMACY   | yes              | yes                 | yes |
| 313                      | 2306947       | BOSLEY PHARMACY                   | yes              | yes                 | yes |
| 314                      | 0521650       | BOULDER CREEK PHARMACY            | yes              | yes                 | yes |
| 315                      | 0601838       | BOULDER MEDICAL CENTER PHARMACY   | yes              | yes                 | yes |
| 316                      | 3703801       | BOULEVARD PHARMACY                | yes              | no                  | yes |
| 317                      | 0523402       | BOWERMANS PHARMACY                | yes              | yes                 | yes |
| 318                      | 3810896       | BOWMANS HILLSDALE PHARMACY        | yes              | yes                 | yes |
| 319                      | 4608709       | BOWMANS PHARMACY                  | yes              | yes                 | yes |
| 320                      | 4301886       | BOYDS DRUG MART                   | yes              | yes                 | yes |
| 321                      | 4305086       | BOYDS DRUG RX EXPRESS             | yes              | yes                 | yes |
| 322                      | 4606034       | BOYDS FAMILY PHARMACY             | yes              | yes                 | yes |
| 323                      | 4569868       | BOYLES BANDERA PHARMACY           | yes              | yes                 | yes |
| 324                      | 2411104       | BOYNTON HEALTH SERVICE PHCY       | yes              | yes                 | yes |
| 325                      | 2782630       | BOZEMAN DEACONESS PHARMACY @ BIGS | yes              | yes                 | yes |
| 326                      | 5500029       | BRABU PHARMACY                    | yes              | yes                 | yes |
| 327                      | 2630641       | BRADFORD PHARMACY                 | yes              | yes                 | yes |
| 328                      | 1026663       | BRASHEARS PHARMACY                | yes              | yes                 | yes |
| 329                      | 1076985       | BRASHEARS PHARMACY                | yes              | yes                 | yes |
| 330                      | 4575520       | BRAUN MEDICINE CHEST              | yes              | yes                 | yes |
| 331                      | 3674303       | BRECKSVILLE VAMC PHARMACY         | no               | no                  | no  |
| 332                      | 4925496       | BREMERTON NH PHCY                 | yes              | no                  | no  |
| 333                      | 4903440       | BREWER DRUGS                      | yes              | yes                 | yes |
| 334                      | 4919986       | BRIDGEPORT PHARMACY SERVICES      | yes              | no                  | yes |
| 335                      | 0547060       | BRIGHT PLAZA PHARMACY             | yes              | yes                 | yes |
| 336                      | 0542325       | BROADWAY LTC PHARMACY             | yes              | no                  | yes |
| 337                      | 0591493       | BROADWAY PHARMACY                 | yes              | yes                 | yes |

Confidential

Attachment J7 - Pharmacy Benefit Management GeoAccess and Network Analysis

|     | NCPDP#<br>(Pharmacy ID#) | Pharmacy Name                 | Broadest<br>Network | 90-DS<br>Network | Medicare<br>Network |
|-----|--------------------------|-------------------------------|---------------------|------------------|---------------------|
| 338 | 2701894                  | BROADWAY PHARMACY             | yes                 | yes              | yes                 |
| 339 | 1902584                  | BROOKS DRUGS                  | yes                 | no               | yes                 |
| 340 | 1907534                  | BROOKSHIRE BROTHERS PHARMACY  | yes                 | no               | yes                 |
| 341 | 4502806                  | BROOKSHIRE BROTHERS PHARMACY  | yes                 | no               | yes                 |
| 342 | 4507604                  | BROOKSHIRE BROTHERS PHARMACY  | yes                 | no               | yes                 |
| 343 | 4508769                  | BROOKSHIRE BROTHERS PHARMACY  | yes                 | no               | yes                 |
| 344 | 4508771                  | BROOKSHIRE BROTHERS PHARMACY  | yes                 | no               | yes                 |
| 345 | 4589909                  | BROOKSHIRE BROTHERS PHARMACY  | yes                 | no               | yes                 |
| 346 | 4591005                  | BROOKSHIRE BROTHERS PHARMACY  | yes                 | no               | yes                 |
| 347 | 4591435                  | BROOKSHIRE BROTHERS PHARMACY  | yes                 | no               | yes                 |
| 348 | 4599114                  | BROOKSHIRE BROTHERS PHARMACY  | yes                 | no               | yes                 |
| 349 | 4599342                  | BROOKSHIRE BROTHERS PHARMACY  | yes                 | no               | yes                 |
| 350 | 4599936                  | BROOKSHIRE BROTHERS PHARMACY  | yes                 | no               | yes                 |
| 351 | 0418221                  | BROOKSHIRE PHARMACY           | yes                 | yes              | yes                 |
| 352 | 1929364                  | BROOKSHIRE PHARMACY           | yes                 | yes              | yes                 |
| 353 | 1930420                  | BROOKSHIRE PHARMACY           | yes                 | yes              | yes                 |
| 354 | 4509228                  | BROOKSHIRE PHARMACY           | yes                 | yes              | yes                 |
| 355 | 4515384                  | BROOKSHIRE PHARMACY           | yes                 | yes              | yes                 |
| 356 | 4517340                  | BROOKSHIRE PHARMACY           | yes                 | yes              | yes                 |
| 357 | 4521476                  | BROOKSHIRE PHARMACY           | yes                 | yes              | yes                 |
| 358 | 4521818                  | BROOKSHIRE PHARMACY           | yes                 | yes              | yes                 |
| 359 | 4523761                  | BROOKSHIRE PHARMACY           | yes                 | yes              | yes                 |
| 360 | 4523797                  | BROOKSHIRE PHARMACY           | yes                 | yes              | yes                 |
| 361 | 4533712                  | BROOKSHIRE PHARMACY           | yes                 | yes              | yes                 |
| 362 | 4533914                  | BROOKSHIRE PHARMACY           | yes                 | yes              | yes                 |
| 363 | 4541668                  | BROOKSHIRE PHARMACY           | yes                 | yes              | yes                 |
| 364 | 4589377                  | BROOKSHIRE PHARMACY           | yes                 | yes              | yes                 |
| 365 | 4590293                  | BROOKSHIRE PHARMACY           | yes                 | yes              | yes                 |
| 366 | 4591120                  | BROOKSHIRE PHARMACY           | yes                 | yes              | yes                 |
| 367 | 4598249                  | BROOKSHIRE PHARMACY           | yes                 | yes              | yes                 |
| 368 | 4599239                  | BROOKSHIRE PHARMACY           | yes                 | yes              | yes                 |
| 369 | 4599241                  | BROOKSHIRE PHARMACY           | yes                 | yes              | yes                 |
| 370 | 5902425                  | BROOKSHIRE PHARMACY           | yes                 | yes              | yes                 |
| 371 | 2134841                  | BROOKVILLE PHARMACY           | yes                 | yes              | yes                 |
| 372 | 0590857                  | BROTMAN MEDICAL PHARMACY      | yes                 | yes              | yes                 |
| 373 | 1305831                  | BROULIMS PHARMACY             | yes                 | yes              | yes                 |
| 374 | 1306162                  | BROULIMS PHARMACY             | yes                 | yes              | yes                 |
| 375 | 1306299                  | BROULIMS PHARMACY             | yes                 | yes              | yes                 |
| 376 | 1307493                  | BROULIMS PHARMACY             | yes                 | yes              | yes                 |
| 377 | 1307568                  | BROULIMS PHARMACY             | yes                 | yes              | yes                 |
| 378 | 4351855                  | BROWN CLINIC PHARMACY         | yes                 | yes              | yes                 |
| 379 | 0102929                  | BROWN DRUG CO                 | yes                 | yes              | yes                 |
| 380 | 4104193                  | BROWN UNIV STDNT HLTH CTR PHY | yes                 | no               | yes                 |
| 381 | 2420343                  | BROWNELL DRUG                 | yes                 | yes              | yes                 |
| 382 | 0619354                  | BROWNS COMPOUNDING CENTER     | yes                 | no               | yes                 |
| 383 | 4506549                  | BROWNS PHARMACY               | yes                 | yes              | yes                 |
| 384 | 3801140                  | BROWNSVILLE PHARMACY          | yes                 | yes              | yes                 |
| 385 | 1704875                  | BRUCE SMITH DRUGS             | yes                 | yes              | yes                 |
| 386 | 0131982                  | BRYAN PHARMACY                | yes                 | yes              | yes                 |
| 387 | 3442150                  | BRYSON CITY PHARMACY          | yes                 | yes              | yes                 |
| 388 | 0304307                  | BUCKEYE PHARMACY              | yes                 | no               | yes                 |
| 389 | 0616790                  | BUCKLEY AFB PHCY              | yes                 | no               | no                  |
| 390 | 4540666                  | BUDA DRUG STORE               | yes                 | no               | yes                 |
| 391 | 0408054                  | BUDGET PHARMACY               | yes                 | no               | yes                 |
| 392 | 2803674                  | BUENZ DRUG                    | yes                 | yes              | yes                 |
| 393 | 5200112                  | BUFFALO PRESCRIPTION SHOP     | yes                 | no               | yes                 |
| 394 | 1308445                  | BUHL DRUG                     | yes                 | yes              | yes                 |
| 395 | 3917246                  | BURCH DRUG STORE              | yes                 | no               | yes                 |

Confidential

Attachment J7 - Pharmacy Benefit Management GeoAccess and Network Analysis

Page 8

| NCPDP#<br>(Pharmacy ID#) | Pharmacy Name | Broadest<br>Network               | 90-DS<br>Network | Medicare<br>Network |     |
|--------------------------|---------------|-----------------------------------|------------------|---------------------|-----|
| 396                      | 4215732       | BURKES MAIN STREET PHARMACY       | yes              | yes                 | yes |
| 397                      | 1811098       | BURLINGTON PHARMACY HEALTH CARE   | yes              | yes                 | yes |
| 398                      | 2518566       | BURNHEM DRUGS                     | yes              | yes                 | yes |
| 399                      | 0513172       | BURNS PRESCRIPTION PHCY INC       | yes              | yes                 | yes |
| 400                      | 1013957       | BURRYS PHARMACY                   | yes              | yes                 | yes |
| 401                      | 4544006       | BUSSEY DRUG                       | yes              | yes                 | yes |
| 402                      | 1508463       | BUTT DRUGS INC                    | yes              | yes                 | yes |
| 403                      | 0103109       | BUY RITE DRUGS                    | yes              | yes                 | yes |
| 404                      | 1445243       | BYRD WATSON S 9TH DRUG CO         | yes              | yes                 | yes |
| 405                      | 1702326       | BYRNES PHARMACY                   | yes              | no                  | yes |
| 406                      | 1303609       | BYU-IDAHO STUDENT HLTH CTR PHCY   | yes              | yes                 | yes |
| 407                      | 1915670       | C & G PHARMACY                    | no               | no                  | no  |
| 408                      | 1936220       | C & G PHARMACY                    | yes              | yes                 | yes |
| 409                      | 2617960       | C AND C DISCOUNT DRUG             | yes              | no                  | yes |
| 410                      | 4910902       | CABRINI MEDICAL TOWER PHARMACY    | yes              | yes                 | yes |
| 411                      | 2360092       | CADILLAC FAMILY PHARMACY          | yes              | yes                 | yes |
| 412                      | 1428021       | CAINS DRUG STORE                  | yes              | yes                 | yes |
| 413                      | 0502939       | CAL OAKS PHARMACY                 | yes              | yes                 | yes |
| 414                      | 3917652       | CALLAGHANS PHARMACY INC           | yes              | yes                 | yes |
| 415                      | 2904755       | CAMPUS PHARMACY                   | yes              | yes                 | yes |
| 416                      | 3808283       | CAMPUS UNITED DRUGS               | yes              | yes                 | yes |
| 417                      | 0720676       | CANAAN APOTHECARY                 | yes              | yes                 | yes |
| 418                      | 3428821       | CANE CREEK PHARMACY               | yes              | no                  | yes |
| 419                      | 1714953       | CANEY DRUG INC                    | yes              | no                  | yes |
| 420                      | 3401089       | CANNON PHARMACY                   | yes              | yes                 | yes |
| 421                      | 4932782       | CAPITAL ONCOLOGY                  | no               | no                  | no  |
| 422                      | 0227858       | CAPSTONE FAMILY MEDICINE          | no               | no                  | no  |
| 423                      | 4929557       | CARE HEALTH SOLUTIONS INC         | yes              | no                  | yes |
| 424                      | 4924999       | CARE HEALTH SOLUTIONS LLC         | yes              | yes                 | yes |
| 425                      | 3306986       | CARE MED PHARMACEUTICALS SERVICES | yes              | yes                 | yes |
| 426                      | 3061316       | CARE PHARMACY                     | yes              | no                  | yes |
| 427                      | 4506347       | CARE PHARMACY                     | yes              | yes                 | yes |
| 428                      | 4225656       | CARE PHARMACY OF SURFSIDE LLC     | yes              | yes                 | yes |
| 429                      | 0546525       | CARE PLUS CVS PHARMACY            | yes              | yes                 | yes |
| 430                      | 3110119       | CAREL PHARMACY                    | yes              | yes                 | yes |
| 431                      | 1715830       | CAREMARK                          | no               | no                  | no  |
| 432                      | 0591796       | CAREMARK PHARMACY SERVICES        | no               | no                  | no  |
| 433                      | 1466033       | CAREMARK PHARMACY SERVICES        | yes              | no                  | yes |
| 434                      | 3137141       | CAREMARK PHARMACY SERVICES        | yes              | no                  | yes |
| 435                      | 4429216       | CAREMARK PHARMACY SERVICES        | no               | no                  | no  |
| 436                      | 2373138       | CAREMONT PHARMACY                 | yes              | yes                 | yes |
| 437                      | 0537879       | CAREPLUS CVS PHARMACY             | yes              | yes                 | yes |
| 438                      | 0558796       | CAREPLUS CVS PHARMACY             | yes              | yes                 | yes |
| 439                      | 3978636       | CARESITE PHARMACY - PF            | yes              | no                  | yes |
| 440                      | 3962809       | CARESITE PHARMACY - SP            | yes              | no                  | yes |
| 441                      | 3979056       | CARLISLE DUNHAM MAIN PHCY         | yes              | no                  | no  |
| 442                      | 2407294       | CARLSON DRUG INC                  | yes              | no                  | yes |
| 443                      | 3806190       | CARLSONS UMATILLA PHARMACY        | yes              | yes                 | yes |
| 444                      | 0530003       | CARMEL DRUG STORE                 | yes              | yes                 | yes |
| 445                      | 3958191       | CARRIGANS COUNTRY PHARMACY        | yes              | yes                 | yes |
| 446                      | 3500368       | CARRINGTON DRUG INC               | yes              | no                  | yes |
| 447                      | 2002195       | CARROLL DRUG STORE                | yes              | yes                 | yes |
| 448                      | 1605205       | CARROLL HEALTH MART APOTHECARY    | yes              | yes                 | yes |
| 449                      | 0125965       | CARROLL TOTAL CARE PHARMACY INC   | yes              | yes                 | yes |
| 450                      | 0200066       | CARRS QUALITY CENTER              | yes              | no                  | yes |
| 451                      | 0200078       | CARRS QUALITY CENTER              | yes              | no                  | yes |
| 452                      | 0200080       | CARRS QUALITY CENTER              | yes              | no                  | yes |
| 453                      | 0200092       | CARRS QUALITY CENTER              | yes              | no                  | yes |

Confidential

Attachment J7 - Pharmacy Benefit Management GeoAccess and Network Analysis

|     | NCPDP#<br>(Pharmacy ID#) | Pharmacy Name                       | Broadest<br>Network | 90-DS<br>Network | Medicare<br>Network |
|-----|--------------------------|-------------------------------------|---------------------|------------------|---------------------|
| 454 | 0200105                  | CARRS QUALITY CENTER                | yes                 | no               | yes                 |
| 455 | 0200763                  | CARRS QUALITY CENTER                | yes                 | no               | yes                 |
| 456 | 0201107                  | CARRS QUALITY CENTER                | yes                 | no               | yes                 |
| 457 | 0201208                  | CARRS QUALITY CENTER                | yes                 | no               | yes                 |
| 458 | 0201385                  | CARRS QUALITY CENTER                | yes                 | no               | yes                 |
| 459 | 0201448                  | CARRS QUALITY CENTER                | yes                 | no               | yes                 |
| 460 | 0201462                  | CARRS QUALITY CENTER                | yes                 | no               | yes                 |
| 461 | 0202046                  | CARRS QUALITY CENTER                | yes                 | no               | yes                 |
| 462 | 0202527                  | CARRS QUALITY CENTER                | yes                 | no               | yes                 |
| 463 | 4303309                  | CARSON DRUG LLC                     | yes                 | no               | yes                 |
| 464 | 1143596                  | CARTERS INSTITUTIONAL PHCY          | yes                 | no               | yes                 |
| 465 | 3810846                  | CASCADE PHARMACY                    | yes                 | yes              | yes                 |
| 466 | 3811141                  | CASEY PHARMACY                      | yes                 | yes              | yes                 |
| 467 | 4203129                  | CASH AND HENDERSON DRUGS INC        | yes                 | no               | yes                 |
| 468 | 2423058                  | CASH WISE CLINIC PHARMACY           | yes                 | no               | yes                 |
| 469 | 2417841                  | CASH WISE PHARMACY                  | yes                 | no               | yes                 |
| 470 | 2430041                  | CASH WISE PHARMACY                  | no                  | no               | no                  |
| 471 | 3413010                  | CASHIERS VALLEY PHARMACY            | yes                 | yes              | yes                 |
| 472 | 4902789                  | CASTLE ROCK PHARMACY                | yes                 | yes              | yes                 |
| 473 | 4704309                  | CASTLETON HEALTH CENTER PHARMACY    | yes                 | no               | yes                 |
| 474 | 4932554                  | CATHLAMET PHARMACY                  | yes                 | yes              | yes                 |
| 475 | 3319464                  | CATSKILL PHARMACY INC               | yes                 | yes              | yes                 |
| 476 | 1917078                  | CAUSEYS PHARMACY INC                | yes                 | no               | yes                 |
| 477 | 4443672                  | CAVALIER PHARMACY                   | yes                 | yes              | yes                 |
| 478 | 4903022                  | CAVALLINI PHARMACY                  | yes                 | no               | yes                 |
| 479 | 3807685                  | CAVES ECONOMY DRUGS                 | yes                 | yes              | yes                 |
| 480 | 0571009                  | CAYUCOS PHARMACY                    | yes                 | yes              | yes                 |
| 481 | 0545117                  | CCS MEDICAL                         | no                  | no               | no                  |
| 482 | 1086203                  | CCS MEDICAL                         | no                  | no               | no                  |
| 483 | 0545422                  | CEDAR PARK PHARMACY                 | yes                 | yes              | yes                 |
| 484 | 4923555                  | CEDAR VILLAGE PHARMACY              | yes                 | yes              | yes                 |
| 485 | 0612792                  | CEDAREEDGE PHARMACY                 | yes                 | yes              | yes                 |
| 486 | 4515598                  | CELINA DRUG                         | yes                 | yes              | yes                 |
| 487 | 0611625                  | CENTENNIAL MEDICAL PLAZA            | yes                 | yes              | yes                 |
| 488 | 3808699                  | CENTER PHARMACY                     | yes                 | yes              | yes                 |
| 489 | 1055575                  | CENTER PHARMACY II                  | yes                 | yes              | yes                 |
| 490 | 2423894                  | CENTRACARE PHY AT ST CLOUD HOSPITAL | yes                 | no               | yes                 |
| 491 | 0526410                  | CENTRAL AVENUE PHARMACY             | yes                 | yes              | yes                 |
| 492 | 0514516                  | CENTRAL DRUG                        | yes                 | yes              | yes                 |
| 493 | 2313156                  | CENTRAL DRUG STORE                  | yes                 | yes              | yes                 |
| 494 | 3803435                  | CENTRAL DRUGS                       | yes                 | yes              | yes                 |
| 495 | 0419956                  | CENTRAL PHCY CO OF LITTLE ROCK      | yes                 | no               | yes                 |
| 496 | 4610665                  | CENTRAL UTAH PHARMACY               | yes                 | yes              | yes                 |
| 497 | 4807282                  | CENTRAL VIRGINIA HEALTH SVCS        | yes                 | yes              | yes                 |
| 498 | 4931526                  | CENTRAL WA FAMILY MEDICINE PHARM    | yes                 | no               | yes                 |
| 499 | 4926056                  | CENTRAL WASH HOSP PROFESS PHCY      | yes                 | yes              | yes                 |
| 500 | 2635956                  | CENTRIC HEALTH RESOURCES            | no                  | no               | no                  |
| 501 | 0514352                  | CENTURY CITY PHARMACY               | yes                 | yes              | yes                 |
| 502 | 0319043                  | CERBERUS DBA ALBERTSONS PHARMACY    | yes                 | yes              | yes                 |
| 503 | 0320426                  | CERBERUS DBA ALBERTSONS PHARMACY    | yes                 | yes              | yes                 |
| 504 | 0322848                  | CERBERUS DBA ALBERTSONS PHARMACY    | yes                 | yes              | yes                 |
| 505 | 0327521                  | CERBERUS DBA SAV-ON PHARMACY        | yes                 | yes              | yes                 |
| 506 | 0318320                  | CERBERUS DBA ALBERTSONS PHARMACY    | yes                 | yes              | yes                 |
| 507 | 0319055                  | CERBERUS DBA ALBERTSONS PHARMACY    | yes                 | yes              | yes                 |
| 508 | 0319396                  | CERBERUS DBA ALBERTSONS PHARMACY    | yes                 | yes              | yes                 |
| 509 | 0319904                  | CERBERUS DBA ALBERTSONS PHARMACY    | yes                 | yes              | yes                 |
| 510 | 0320438                  | CERBERUS DBA ALBERTSONS PHARMACY    | yes                 | yes              | yes                 |
| 511 | 0320957                  | CERBERUS DBA ALBERTSONS PHARMACY    | yes                 | yes              | yes                 |

Confidential

Attachment J7 - Pharmacy Benefit Management GeoAccess and Network Analysis

| NCPDP#<br>(Pharmacy ID#) | Pharmacy Name | Broadest<br>Network               | 90-DS<br>Network | Medicare<br>Network |     |
|--------------------------|---------------|-----------------------------------|------------------|---------------------|-----|
| 512                      | 0321048       | CERBERUS DBA ALBERTSONS PHARMACY  | yes              | yes                 | yes |
| 513                      | 0321442       | CERBERUS DBA ALBERTSONS PHARMACY  | yes              | yes                 | yes |
| 514                      | 0321454       | CERBERUS DBA ALBERTSONS PHARMACY  | no               | no                  | no  |
| 515                      | 0321694       | CERBERUS DBA ALBERTSONS PHARMACY  | yes              | yes                 | yes |
| 516                      | 0321810       | CERBERUS DBA ALBERTSONS PHARMACY  | yes              | yes                 | yes |
| 517                      | 0321935       | CERBERUS DBA ALBERTSONS PHARMACY  | yes              | yes                 | yes |
| 518                      | 0322660       | CERBERUS DBA ALBERTSONS PHARMACY  | yes              | yes                 | yes |
| 519                      | 0322759       | CERBERUS DBA ALBERTSONS PHARMACY  | yes              | yes                 | yes |
| 520                      | 0322898       | CERBERUS DBA ALBERTSONS PHARMACY  | yes              | yes                 | yes |
| 521                      | 0323496       | CERBERUS DBA ALBERTSONS PHARMACY  | yes              | yes                 | yes |
| 522                      | 0324563       | CERBERUS DBA ALBERTSONS PHARMACY  | yes              | yes                 | yes |
| 523                      | 0327254       | CERBERUS DBA OSCO PHARMACY        | yes              | yes                 | yes |
| 524                      | 0327266       | CERBERUS DBA OSCO PHARMACY        | yes              | yes                 | yes |
| 525                      | 0328117       | CERBERUS DBA OSCO PHARMACY        | yes              | yes                 | yes |
| 526                      | 0327634       | CERBERUS DBA SAV-ON PHARMACY      | yes              | yes                 | yes |
| 527                      | 0325565       | CERBERUS DBA ALBERTSONS PHARMACY  | yes              | yes                 | yes |
| 528                      | 5900116       | CHALLENGE CARE PHARMACY           | yes              | no                  | yes |
| 529                      | 2506270       | CHANEYS PHARMACY                  | yes              | yes                 | yes |
| 530                      | 1413018       | CHAPLAIN KIMMEL PHARMACY          | yes              | yes                 | yes |
| 531                      | 4222181       | CHARLESTON AFB MAIN PHCY          | yes              | no                  | no  |
| 532                      | 4226420       | CHARLESTON HEMA/ONCOLOGY          | yes              | no                  | yes |
| 533                      | 4224628       | CHARLESTON VAMC PHARMACY          | yes              | no                  | no  |
| 534                      | 2812419       | CHARLIES U-SAVE PHARMACY          | yes              | yes                 | yes |
| 535                      | 3411698       | CHARLOTTE VA CBOC PHARMACY        | yes              | no                  | no  |
| 536                      | 4933594       | CHAS NHOS                         | no               | no                  | no  |
| 537                      | 3501841       | CHASE DRUG STORE                  | yes              | no                  | yes |
| 538                      | 0610483       | CHASE PHARMACY                    | yes              | yes                 | yes |
| 539                      | 3399638       | CHATEAU DRUG & HOMECARE           | yes              | yes                 | yes |
| 540                      | 5010145       | CHEAT LAKE PHARMACY               | yes              | yes                 | yes |
| 541                      | 1008627       | CHEEK PHARMACY                    | yes              | yes                 | yes |
| 542                      | 2365787       | CHELSEA PHARMACY INC              | yes              | yes                 | yes |
| 543                      | 3707897       | CHEROKEE HILLS PHARMACY           | yes              | yes                 | yes |
| 544                      | 0616574       | CHERRY CREEK PHARMACY             | yes              | yes                 | yes |
| 545                      | 3429481       | CHERRY POINT PHCY                 | yes              | no                  | no  |
| 546                      | 4929595       | CHERRY STREET PHARMACY            | yes              | yes                 | yes |
| 547                      | 4930055       | CHESTERFIELD PHARMACY             | yes              | yes                 | yes |
| 548                      | 5104966       | CHET JOHNSON AND SONS             | yes              | yes                 | yes |
| 549                      | 3801126       | CHETCO HM PHARMACY & GIFTS        | yes              | yes                 | yes |
| 550                      | 3726102       | CHICKASAW NATION MEDICAL CENTER   | yes              | yes                 | yes |
| 551                      | 3721265       | CHICKASAW NATION REFILL CENTER    | yes              | no                  | yes |
| 552                      | 0202490       | CHIEF ANDREW ISAAC HEALTH CENTER  | yes              | yes                 | yes |
| 553                      | 2705385       | CHINOOK PHARMACY                  | yes              | no                  | yes |
| 554                      | 4914253       | CHINOOK PHARMACY                  | yes              | yes                 | yes |
| 555                      | 5131797       | CHIPPEWA CLINIC PHARMACY          | yes              | yes                 | yes |
| 556                      | 5124033       | CHN PHARMACY                      | yes              | yes                 | yes |
| 557                      | 3710819       | CHOCTAW NATION HEALTH CARE PHCY   | no               | no                  | no  |
| 558                      | 3721479       | CHOCTAW NATION HEALTH CLINIC PHCY | yes              | yes                 | yes |
| 559                      | 2423755       | CHOSEN VALLEY PHARMACY            | yes              | yes                 | yes |
| 560                      | 2700703       | CHOTEAU DRUG INC                  | yes              | yes                 | yes |
| 561                      | 3503237       | CHURCHILL HEALTH MART PHARMACY    | yes              | yes                 | yes |
| 562                      | 5800544       | CITY CHEMIST                      | yes              | yes                 | yes |
| 563                      | 2127252       | CITY DISCOUNT PHARMACY            | yes              | yes                 | yes |
| 564                      | 0414401       | CITY DRUG                         | no               | no                  | no  |
| 565                      | 3705413       | CITY DRUG                         | yes              | no                  | yes |
| 566                      | 4406939       | CITY DRUG                         | yes              | yes                 | yes |
| 567                      | 5200352       | CITY DRUG                         | yes              | yes                 | yes |
| 568                      | 1904502       | CITY DRUG INC                     | yes              | yes                 | yes |
| 569                      | 5901714       | CITY DRUG INC                     | yes              | yes                 | yes |

Confidential

Attachment J7 - Pharmacy Benefit Management GeoAccess and Network Analysis

| NCPDP#<br>(Pharmacy ID#) | Pharmacy Name | Broadest<br>Network                 | 90-DS<br>Network | Medicare<br>Network |     |
|--------------------------|---------------|-------------------------------------|------------------|---------------------|-----|
| 570                      | 2000216       | CITY DRUG STORE                     | yes              | yes                 | yes |
| 571                      | 4401256       | CITY DRUG STORE                     | yes              | yes                 | yes |
| 572                      | 4524218       | CITY DRUG STORE                     | yes              | no                  | yes |
| 573                      | 0107260       | CITY DRUGS                          | yes              | yes                 | yes |
| 574                      | 2405579       | CITY HEALTH MART DRUG               | yes              | yes                 | yes |
| 575                      | 0608274       | CITY MARKET PHARMACY                | yes              | yes                 | yes |
| 576                      | 0608464       | CITY MARKET PHARMACY                | yes              | yes                 | yes |
| 577                      | 0608882       | CITY MARKET PHARMACY                | yes              | yes                 | yes |
| 578                      | 0609137       | CITY MARKET PHARMACY                | yes              | yes                 | yes |
| 579                      | 0609543       | CITY MARKET PHARMACY                | yes              | yes                 | yes |
| 580                      | 0609644       | CITY MARKET PHARMACY                | yes              | yes                 | yes |
| 581                      | 0610027       | CITY MARKET PHARMACY                | yes              | yes                 | yes |
| 582                      | 0610306       | CITY MARKET PHARMACY                | yes              | yes                 | yes |
| 583                      | 0610421       | CITY MARKET PHARMACY                | yes              | yes                 | yes |
| 584                      | 0610609       | CITY MARKET PHARMACY                | yes              | yes                 | yes |
| 585                      | 0611586       | CITY MARKET PHARMACY                | yes              | yes                 | yes |
| 586                      | 0611788       | CITY MARKET PHARMACY                | yes              | yes                 | yes |
| 587                      | 0611891       | CITY MARKET PHARMACY                | yes              | yes                 | yes |
| 588                      | 0612146       | CITY MARKET PHARMACY                | no               | no                  | no  |
| 589                      | 0612817       | CITY MARKET PHARMACY                | yes              | yes                 | yes |
| 590                      | 0613059       | CITY MARKET PHARMACY                | yes              | yes                 | yes |
| 591                      | 0613097       | CITY MARKET PHARMACY                | yes              | yes                 | yes |
| 592                      | 0613237       | CITY MARKET PHARMACY                | yes              | yes                 | yes |
| 593                      | 0614467       | CITY MARKET PHARMACY                | yes              | yes                 | yes |
| 594                      | 0614835       | CITY MARKET PHARMACY                | yes              | yes                 | yes |
| 595                      | 0615027       | CITY MARKET PHARMACY                | yes              | yes                 | yes |
| 596                      | 0615231       | CITY MARKET PHARMACY                | yes              | yes                 | yes |
| 597                      | 0615293       | CITY MARKET PHARMACY                | yes              | yes                 | yes |
| 598                      | 0615306       | CITY MARKET PHARMACY                | yes              | yes                 | yes |
| 599                      | 0615558       | CITY MARKET PHARMACY                | yes              | yes                 | yes |
| 600                      | 0616156       | CITY MARKET PHARMACY                | yes              | yes                 | yes |
| 601                      | 0621979       | CITY MARKET PHARMACY                | yes              | yes                 | yes |
| 602                      | 4607012       | CITY MARKET PHARMACY                | yes              | yes                 | yes |
| 603                      | 4524422       | CITY PHARMACY OF JUNCTION INC       | yes              | yes                 | yes |
| 604                      | 1935797       | CLAIBORNE PHARMACY                  | yes              | yes                 | yes |
| 605                      | 1133456       | CLARKESVILLE DRUG INC               | yes              | yes                 | yes |
| 606                      | 0530813       | CLARKS DRUG                         | yes              | yes                 | yes |
| 607                      | 0621498       | CLARKS PHARMACY                     | yes              | yes                 | yes |
| 608                      | 0621993       | CLARKS PHARMACY ASPEN               | yes              | yes                 | yes |
| 609                      | 4918035       | CLE ELUM DRUG                       | yes              | yes                 | yes |
| 610                      | 0618655       | CLEARSPRING PHARMACY-HIGHLAND RANC  | yes              | yes                 | yes |
| 611                      | 3657016       | CLEVELAND CLINIC CRILE PHARMACY     | yes              | yes                 | yes |
| 612                      | 3618759       | CLEVELAND CLINIC FOUNDATION PHCY    | yes              | yes                 | yes |
| 613                      | 3668475       | CLEVELAND CLINIC TAUSSIG CANCER CTR | yes              | yes                 | yes |
| 614                      | 2704232       | CLINIC PHARMACY                     | yes              | yes                 | yes |
| 615                      | 3725453       | CLINIC PHARMACY                     | yes              | yes                 | yes |
| 616                      | 3804273       | CLINIC PHARMACY                     | yes              | yes                 | yes |
| 617                      | 4442098       | CLINIC PHARMACY                     | yes              | no                  | yes |
| 618                      | 4574302       | CLINIC PHARMACY                     | yes              | no                  | yes |
| 619                      | 1013717       | CLINIC PRESCRIPTION SHOP            | yes              | no                  | yes |
| 620                      | 2704307       | CLINIC UNITED DRUGS                 | yes              | yes                 | yes |
| 621                      | 2783391       | CLINICAL PHARMACY                   | yes              | yes                 | yes |
| 622                      | 0412116       | CLINTON DRUG                        | yes              | yes                 | yes |
| 623                      | 3429621       | CLINTON DRUG COMPANY                | yes              | yes                 | yes |
| 624                      | 2324488       | CLINTON MEMORIAL HOSPITAL PHCY      | yes              | yes                 | yes |
| 625                      | 3442201       | CMC RX NORTHCROSS PHARMACY          | yes              | yes                 | yes |
| 626                      | 1157785       | COASTAL PHARMACARE INC              | yes              | yes                 | yes |
| 627                      | 0530281       | COBBLESTONE PHARMACY                | yes              | yes                 | yes |

Confidential

Attachment J7 - Pharmacy Benefit Management GeoAccess and Network Analysis



| NCPDP#<br>(Pharmacy ID#) | Pharmacy Name | Broadest<br>Network                | 90-DS<br>Network | Medicare<br>Network |     |
|--------------------------|---------------|------------------------------------|------------------|---------------------|-----|
| 628                      | 0400907       | COBBS WESTSIDE PHARMACY INC.       | yes              | yes                 | yes |
| 629                      | 2421066       | COBORNS PHARMACY                   | yes              | no                  | yes |
| 630                      | 2421559       | COBORNS PHARMACY                   | yes              | no                  | yes |
| 631                      | 2425064       | COBORNS PHARMACY                   | yes              | no                  | yes |
| 632                      | 2425545       | COBORNS PHARMACY                   | yes              | no                  | yes |
| 633                      | 2426838       | COBORNS PHARMACY                   | yes              | no                  | yes |
| 634                      | 2429404       | COBORNS PHARMACY                   | yes              | no                  | yes |
| 635                      | 4305113       | COBORNS PHARMACY                   | yes              | no                  | yes |
| 636                      | 0322583       | COBRE VALLEY COMM HOSPITAL PHY     | yes              | no                  | yes |
| 637                      | 4554780       | CODY DRUG                          | yes              | yes                 | yes |
| 638                      | 5204209       | COE PHARMACY                       | yes              | yes                 | yes |
| 639                      | 5116707       | COLBY PHARMACY INC                 | yes              | yes                 | yes |
| 640                      | 2632075       | COLE CAMP PHARMACY                 | yes              | yes                 | yes |
| 641                      | 2313310       | COLEMAN DRUG COMPANY               | yes              | yes                 | yes |
| 642                      | 3919341       | COLES PHARMACY                     | yes              | no                  | yes |
| 643                      | 5120073       | COLFAX HEALTH MART PHARMACY        | yes              | yes                 | yes |
| 644                      | 0608820       | COLLEGE PHARMACY                   | yes              | yes                 | yes |
| 645                      | 0418308       | COLLIER DRUG NORTH HLLS            | yes              | no                  | yes |
| 646                      | 0400464       | COLLIER DRUG STORE                 | yes              | no                  | yes |
| 647                      | 0414677       | COLLIER DRUG STORE NORTH           | yes              | no                  | yes |
| 648                      | 1151581       | COLLIERS PERSONAL CARE PHARMACY    | yes              | yes                 | yes |
| 649                      | 3415381       | COLONIAL PHARMACY INC              | yes              | yes                 | yes |
| 650                      | 3001043       | COLONIAL PHARMACY-NEW LONDON       | yes              | yes                 | yes |
| 651                      | 4904959       | COLTON PHARMACY                    | yes              | yes                 | yes |
| 652                      | 4933847       | COLUMBIA BASIN HEMATOLOGY ONCOLOG  | no               | no                  | no  |
| 653                      | 2510471       | COLUMBIA DISCOUNT DRUGS            | yes              | yes                 | yes |
| 654                      | 3843972       | COLUMBIA PHARMACY                  | yes              | yes                 | yes |
| 655                      | 2614825       | COLUMBIA VAMC PHARMACY             | yes              | no                  | no  |
| 656                      | 2520179       | COLUMBUS AFB                       | yes              | no                  | no  |
| 657                      | 2704383       | COLUMBUS HEALTH MART PHARMACY      | yes              | no                  | yes |
| 658                      | 3724449       | COMFORT CARE PHARMACY              | yes              | yes                 | yes |
| 659                      | 4928442       | COMM HLTH ASSN OF SPOKANE          | yes              | no                  | yes |
| 660                      | 4933140       | COMM HLTH OF CEN WA ELLENSBURG PHC | yes              | yes                 | yes |
| 661                      | 2992988       | COMMUNITY A WALGREENS PHARMACY     | yes              | yes                 | yes |
| 662                      | 4934457       | COMMUNITY A WALGREENS PHARMACY     | yes              | yes                 | yes |
| 663                      | 0327608       | COMMUNITY CLINICAL PHARMACY        | yes              | yes                 | yes |
| 664                      | 5203497       | COMMUNITY DRUG                     | yes              | yes                 | yes |
| 665                      | 2322422       | COMMUNITY DRUG OF FRANKFORT        | yes              | yes                 | yes |
| 666                      | 1612010       | COMMUNITY HEALTH CENTER PHARMACY   | yes              | yes                 | yes |
| 667                      | 2706426       | COMMUNITY HEALTH CENTER PHARMACY   | yes              | yes                 | yes |
| 668                      | 2906494       | COMMUNITY HEALTH PHARMACY          | yes              | yes                 | yes |
| 669                      | 1002144       | COMMUNITY PHARMACY                 | yes              | yes                 | yes |
| 670                      | 4576142       | COMMUNITY PHARMACY                 | yes              | yes                 | yes |
| 671                      | 2815439       | COMMUNITY PHARMACY REGIONAL WEST   | yes              | yes                 | yes |
| 672                      | 5126948       | COMMUNITY PHARMACY AT HUDSON HOS   | yes              | yes                 | yes |
| 673                      | 3403021       | COMMUNITY PHARMACY INC             | yes              | yes                 | yes |
| 674                      | 4607620       | COMMUNITY PHARMACY INC             | yes              | yes                 | yes |
| 675                      | 2007789       | COMMUNITY PHARMACY OF NEWPORT      | yes              | yes                 | yes |
| 676                      | 2817407       | COMMUNITY PHARMACY SERVICES        | yes              | yes                 | yes |
| 677                      | 2007905       | COMMUNITY PHCY OF BLUE HILL        | yes              | yes                 | yes |
| 678                      | 2007070       | COMMUNITY PHCY OF BUCKSPORT        | yes              | yes                 | yes |
| 679                      | 0549292       | COMMUNITY PHCY VALLEY CTR          | yes              | yes                 | yes |
| 680                      | 2783719       | COMMUNITY RX                       | yes              | yes                 | yes |
| 681                      | 1829108       | COMPOUND CARE PHARMACY             | yes              | yes                 | yes |
| 682                      | 1149978       | CONCORD DRUGS                      | yes              | yes                 | yes |
| 683                      | 1153624       | CONCORD PHARMACY                   | yes              | yes                 | yes |
| 684                      | 2243246       | CONLEYS DRUG STORE                 | yes              | yes                 | yes |
| 685                      | 3702176       | CONRAD-MARR DRUG                   | yes              | yes                 | yes |

Confidential

Attachment J7 - Pharmacy Benefit Management GeoAccess and Network Analysis

| NCPDP#<br>(Pharmacy ID#) | Pharmacy Name | Broadest<br>Network                 | 90-DS<br>Network | Medicare<br>Network |     |
|--------------------------|---------------|-------------------------------------|------------------|---------------------|-----|
| 686                      | 2228989       | CONROY APOTHECARY                   | yes              | yes                 | yes |
| 687                      | 5632030       | CONSONUS PHARMACY SERVICES          | yes              | no                  | yes |
| 688                      | 3815238       | CONSONUS PHARMACY SERVICES LLC      | yes              | no                  | yes |
| 689                      | 4932085       | CONSONUS PHCY SVCS WA LLC           | yes              | no                  | yes |
| 690                      | 4927868       | CONSULTING AND PHARMACY SERVICES    | yes              | no                  | yes |
| 691                      | 5121861       | CO-OP PHARMACY                      | yes              | yes                 | yes |
| 692                      | 3418161       | COOPERS PHARMACY INC                | yes              | yes                 | yes |
| 693                      | 3605574       | COPE PHARMACY                       | yes              | yes                 | yes |
| 694                      | 4905470       | COPE UNITED DRUGS                   | yes              | yes                 | yes |
| 695                      | 5130909       | COPPS FOOD CENTER PHARMACY          | yes              | yes                 | yes |
| 696                      | 0200218       | CORDOVA DRUG COMPANY INC            | yes              | no                  | yes |
| 697                      | 4900139       | CORKS UNITED DRUGS                  | yes              | yes                 | yes |
| 698                      | 1103580       | CORLEY DRUGS                        | yes              | yes                 | yes |
| 699                      | 4415041       | CORLEYS PHARMACY INC                | yes              | yes                 | yes |
| 700                      | 0612627       | CORNELL PRESCRIPTION PHCY           | yes              | yes                 | yes |
| 701                      | 3801948       | CORNER DRUG                         | yes              | yes                 | yes |
| 702                      | 1300918       | CORNER DRUG CO                      | yes              | yes                 | yes |
| 703                      | 2627264       | CORNER DRUG STORE                   | yes              | yes                 | yes |
| 704                      | 3720857       | CORNER DRUG STORE                   | yes              | yes                 | yes |
| 705                      | 4592235       | CORNER DRUG STORE                   | yes              | yes                 | yes |
| 706                      | 2315364       | CORNER DRUGGIST                     | yes              | yes                 | yes |
| 707                      | 0517865       | CORNER DRUGSTORE                    | yes              | yes                 | yes |
| 708                      | 0421557       | CORNERSTONE PHARMACY                | yes              | yes                 | yes |
| 709                      | 0412572       | CORNERSTONE PHARMACY GREERS FERRY   | yes              | yes                 | yes |
| 710                      | 0423309       | CORNERSTONE PHARMACY OF BELLA VISTA | yes              | yes                 | yes |
| 711                      | 4302395       | CORNWELL DRUG                       | yes              | yes                 | yes |
| 712                      | 4532138       | CORPUS CRISTI VA CBOC PHARMACY      | yes              | no                  | no  |
| 713                      | 3801443       | CORVALLIS 14                        | yes              | yes                 | yes |
| 714                      | 2700791       | CORVALLIS DRUG STORE                | yes              | yes                 | yes |
| 715                      | 3813361       | CORVALLIS SAMARITAN PHARMACY SRV    | yes              | yes                 | yes |
| 716                      | 4915469       | COST LESS PHARMACY                  | yes              | yes                 | yes |
| 717                      | 4923505       | COST LESS PHARMACY                  | yes              | yes                 | yes |
| 718                      | 5132991       | COTTAGE GROVE HOMETOWN PHARMACY     | yes              | no                  | yes |
| 719                      | 4605400       | COTTONWOOD APOTHECARY               | yes              | yes                 | yes |
| 720                      | 1933173       | COUNTRY DRUG                        | yes              | yes                 | yes |
| 721                      | 2636100       | COUNTRY MART PHARMACY               | yes              | no                  | yes |
| 722                      | 3719955       | COUNTRY MART PHARMACY               | yes              | yes                 | yes |
| 723                      | 4810493       | COUNTS DRUG CO                      | yes              | yes                 | yes |
| 724                      | 4302206       | COUNTY DRUG                         | yes              | yes                 | yes |
| 725                      | 4903173       | COUPEVILLE PHARMACY                 | yes              | yes                 | yes |
| 726                      | 2633166       | COURT SQUARE PHARMACY               | yes              | yes                 | yes |
| 727                      | 0127755       | COURTLAND DISCOUNT PHCY             | yes              | yes                 | yes |
| 728                      | 5054123       | COX FAMILY PHARMACY                 | yes              | yes                 | yes |
| 729                      | 0134445       | CPT INC                             | yes              | yes                 | yes |
| 730                      | 2501294       | CRANFORDS DRUG STORE                | yes              | yes                 | yes |
| 731                      | 4574605       | CRAWFORD PHARMACY                   | yes              | yes                 | yes |
| 732                      | 4545680       | CRAWFORD PHARMACY - LYTLE           | yes              | yes                 | yes |
| 733                      | 0515304       | CREEKSIDE MANAGED CARE PHARMACY     | yes              | no                  | yes |
| 734                      | 5905508       | CRESTVIEW PHARMACY LLC              | yes              | no                  | yes |
| 735                      | 4513114       | CRESTVIEW UNITED DRUGS              | no               | no                  | no  |
| 736                      | 5117266       | CRIVITZ PHARMACY                    | yes              | yes                 | yes |
| 737                      | 0538528       | CROCKER DRUGS                       | yes              | yes                 | yes |
| 738                      | 5105564       | CROSS PLAINS PHARMACY               | yes              | yes                 | yes |
| 739                      | 0201739       | CROSS ROAD PHARMACY                 | yes              | yes                 | yes |
| 740                      | 2420862       | CROSSLAKE DRUG                      | yes              | no                  | yes |
| 741                      | 0619328       | CROWN POINT PHARMACY                | yes              | yes                 | yes |
| 742                      | 2370132       | CRYSTAL FALLS PHARMACY              | yes              | yes                 | yes |
| 743                      | 2992647       | CTR DISEASES AND SGRY OF SPINE      | no               | no                  | no  |

Confidential

Attachment J7 - Pharmacy Benefit Management GeoAccess and Network Analysis

| NCPDP#<br>(Pharmacy ID#) | Pharmacy Name | Broadest<br>Network                 | 90-DS<br>Network | Medicare<br>Network |     |
|--------------------------|---------------|-------------------------------------|------------------|---------------------|-----|
| 744                      | 4510839       | CUB DRUG INC                        | yes              | yes                 | yes |
| 745                      | 2416623       | CUB PHARMACY                        | yes              | yes                 | yes |
| 746                      | 2417512       | CUB PHARMACY                        | yes              | yes                 | yes |
| 747                      | 2423084       | CUB PHARMACY                        | yes              | yes                 | yes |
| 748                      | 2424151       | CUB PHARMACY                        | yes              | yes                 | yes |
| 749                      | 2424404       | CUB PHARMACY                        | yes              | yes                 | yes |
| 750                      | 2424454       | CUB PHARMACY                        | yes              | yes                 | yes |
| 751                      | 2425141       | CUB PHARMACY                        | yes              | yes                 | yes |
| 752                      | 2425216       | CUB PHARMACY                        | yes              | yes                 | yes |
| 753                      | 2705450       | CULBERTSON PHARMACY                 | yes              | yes                 | yes |
| 754                      | 4821016       | CUNDIFF BLUE RIDGE PHARMACY         | yes              | yes                 | yes |
| 755                      | 1085667       | CURASCRIPT PHARMACY INC             | no               | no                  | no  |
| 756                      | 0844818       | CURASCRIPT SPECIALTY PHARMACY       | no               | no                  | no  |
| 757                      | 4930550       | CUSTOM PRESCRIPTION SHOPPE          | yes              | yes                 | yes |
| 758                      | 1717935       | CUSTOM RX INC                       | yes              | no                  | yes |
| 759                      | 1308332       | CUSTOM RX PHARMACY                  | yes              | yes                 | yes |
| 760                      | 1307188       | CUSTOMEDICA PHARMACY                | yes              | yes                 | yes |
| 761                      | 2424290       | CUYUNA LAKES PHARMACY               | yes              | yes                 | yes |
| 762                      | 0619479       | CVS DBA PHARMACARE SPECIALTY PHCY   | yes              | yes                 | yes |
| 763                      | 1203417       | CVS PROCARE PHARMACY                | yes              | yes                 | yes |
| 764                      | 4932198       | CYPRESS POINT VENTURES LLC          | yes              | yes                 | yes |
| 765                      | 0615483       | CYSTIC FIBROSIS SERVICES INC        | yes              | no                  | yes |
| 766                      | 3709308       | D AND D PHARMACY                    | yes              | yes                 | yes |
| 767                      | 1136692       | DACULA MEDICINE CENTER              | yes              | yes                 | yes |
| 768                      | 4836447       | DAHLGREN PHARMACY                   | yes              | no                  | no  |
| 769                      | 3801532       | DALLAS PILL BOX                     | yes              | yes                 | yes |
| 770                      | 4539055       | DALLAS VAMC PHARMACY                | yes              | no                  | no  |
| 771                      | 2242143       | DANA FARBER CANCER INSTITUTE OP PHY | yes              | yes                 | yes |
| 772                      | 1706778       | DANDURAND DRUGS                     | yes              | yes                 | yes |
| 773                      | 2629701       | DANS DISCOUNT DRUG MART             | yes              | yes                 | yes |
| 774                      | 4600715       | DANS DRUG                           | yes              | yes                 | yes |
| 775                      | 4606983       | DANS PHARMACY                       | yes              | yes                 | yes |
| 776                      | 1149295       | DARIEN PHARMACY                     | yes              | yes                 | yes |
| 777                      | 4903197       | DARRINGTON PHARMACY                 | yes              | no                  | yes |
| 778                      | 3004722       | DARTMOUTH-HITCHCOCK PHARMACY        | yes              | yes                 | yes |
| 779                      | 4903200       | DAVENPORT GOOD NEIGHBOR PHARMACY    | yes              | yes                 | yes |
| 780                      | 1126817       | DAVIDS DRUG AND SURGICAL SHOP       | yes              | no                  | yes |
| 781                      | 4834114       | DAVIDSONS PHARMACY PC               | yes              | yes                 | yes |
| 782                      | 3606297       | DAVIES PHARMACY                     | yes              | yes                 | yes |
| 783                      | 0409311       | DAVIS DRUG STORE                    | yes              | yes                 | yes |
| 784                      | 1813939       | DAVIS DRUGS                         | yes              | yes                 | yes |
| 785                      | 1828017       | DAVIS DRUGS LONE OAK                | yes              | yes                 | yes |
| 786                      | 3203750       | DAVIS FLECK PHARMACY                | yes              | yes                 | yes |
| 787                      | 1022297       | DAVIS ISLAND PHARMACY               | yes              | yes                 | yes |
| 788                      | 0322103       | DAVIS MOUNTAIN AFB                  | yes              | no                  | no  |
| 789                      | 1008780       | DAVITA RX                           | yes              | yes                 | yes |
| 790                      | 4516893       | DAVY CROCKETT DRUG                  | yes              | yes                 | yes |
| 791                      | 4838403       | DAWSONS PHARMACY                    | yes              | yes                 | yes |
| 792                      | 4608660       | DAYS PHARMACY                       | yes              | yes                 | yes |
| 793                      | 4434964       | DCA PHARMACY                        | yes              | yes                 | yes |
| 794                      | 2700296       | DEACONESS MEDICAL CENTER PHCY       | yes              | yes                 | yes |
| 795                      | 4930067       | DEACONESS OUTPATIENT PHARMACY       | yes              | yes                 | yes |
| 796                      | 1604594       | DECATUR FAMILY PHARMACY             | yes              | no                  | yes |
| 797                      | 0571162       | DEER PARK PHARMACY                  | yes              | yes                 | yes |
| 798                      | 4554312       | DEERBROOK PHARMACY LLC              | yes              | yes                 | yes |
| 799                      | 5127003       | DEGEN BERGLUND ONALASKA             | yes              | yes                 | yes |
| 800                      | 3205639       | DEL NORTE PHARMACY OF RATON         | yes              | yes                 | yes |
| 801                      | 3200653       | DEL NORTE PHARMACY OF SANTA FE      | yes              | yes                 | yes |

Confidential

Attachment J7 - Pharmacy Benefit Management GeoAccess and Network Analysis

| NCPDP#<br>(Pharmacy ID#) | Pharmacy Name | Broadest<br>Network              | 90-DS<br>Network | Medicare<br>Network |     |
|--------------------------|---------------|----------------------------------|------------------|---------------------|-----|
| 802                      | 0501418       | DELTA PHARMACY                   | yes              | no                  | yes |
| 803                      | 2333932       | DELTON FAMILY PHARMACY           | yes              | yes                 | yes |
| 804                      | 0533441       | DEMARTINI SPRING HILL PHARMACY   | yes              | yes                 | yes |
| 805                      | 0200686       | DENALI PHARMACY                  | yes              | yes                 | yes |
| 806                      | 4804527       | DENBIGH PHARMACY                 | yes              | yes                 | yes |
| 807                      | 1114254       | DENNARD DRUGS                    | yes              | no                  | yes |
| 808                      | 4903286       | DES MOINES DRUG INC              | yes              | no                  | yes |
| 809                      | 1620043       | DES MOINES VAMC PHARMACY         | yes              | no                  | no  |
| 810                      | 0540232       | DESERT HOSPITAL OUTPATIENT PHCY  | yes              | yes                 | yes |
| 811                      | 5642649       | DESERT PHARMACY                  | yes              | yes                 | yes |
| 812                      | 0356495       | DESERT SENITA PHARMACY           | yes              | yes                 | yes |
| 813                      | 0512461       | DESOTO UNITED DRUGS              | yes              | yes                 | yes |
| 814                      | 0530407       | DEWITTS DRUG STORE               | yes              | no                  | yes |
| 815                      | 0589638       | DIABLO PROFESSIONAL PHARMACY     | yes              | yes                 | yes |
| 816                      | 2516055       | DIAMONDHEAD PHARMACY & GIFTS INC | yes              | yes                 | yes |
| 817                      | 3002033       | DICK HALLS HOUSE-PHCY DEPT       | yes              | no                  | yes |
| 818                      | 1302277       | DICKS PHARMACY                   | yes              | yes                 | yes |
| 819                      | 4438607       | DICKSON MEDICAL PHARMACY         | yes              | yes                 | yes |
| 820                      | 3196563       | DIGINOS APOTHECARY               | yes              | yes                 | yes |
| 821                      | 4545197       | DILLEY DRUG STORE                | yes              | yes                 | yes |
| 822                      | 4805896       | DILLWYN PHARMACY                 | yes              | yes                 | yes |
| 823                      | 3410937       | DILWORTH DRUG                    | yes              | yes                 | yes |
| 824                      | 1108009       | DINGLEWOOD PHARMACY              | yes              | no                  | yes |
| 825                      | 2321052       | DIPLOMAT SPECIALTY PHARMACY      | yes              | yes                 | yes |
| 826                      | 3671080       | DISCOUNT DRUG MART               | yes              | yes                 | yes |
| 827                      | 3671092       | DISCOUNT DRUG MART               | yes              | yes                 | yes |
| 828                      | 3678286       | DISCOUNT DRUG MART               | yes              | yes                 | yes |
| 829                      | 1713456       | DIXON DRUG                       | yes              | no                  | yes |
| 830                      | 4902777       | DOANES VALLEY PHARMACY           | yes              | yes                 | yes |
| 831                      | 1479888       | DOCS DRUGS OF FAIRBURY           | yes              | yes                 | yes |
| 832                      | 4540375       | DOCS DRUGSTORE                   | yes              | no                  | yes |
| 833                      | 4547672       | DOCS DRUGSTORE OF EARLY          | yes              | yes                 | yes |
| 834                      | 3706251       | DOCTORS PARK PHARMACY            | yes              | yes                 | yes |
| 835                      | 5627673       | DOKIMOS NEVADA CITY PHARMACY     | yes              | yes                 | yes |
| 836                      | 0582153       | DOLLAR DRUGS                     | yes              | yes                 | yes |
| 837                      | 0591037       | DOMINICAN PLAZA PHARMACY         | yes              | yes                 | yes |
| 838                      | 1449140       | DOMINICKS PHARMACY               | yes              | yes                 | yes |
| 839                      | 1466766       | DOMINICKS PHARMACY               | yes              | yes                 | yes |
| 840                      | 1468330       | DOMINICKS PHARMACY               | yes              | yes                 | yes |
| 841                      | 1109203       | DONALSONVILLE PHARMACY           | yes              | yes                 | yes |
| 842                      | 1605712       | DONLON PHARMACY                  | yes              | yes                 | yes |
| 843                      | 0404513       | DONS DRUG                        | yes              | yes                 | yes |
| 844                      | 0401175       | DONS PHARMACY                    | yes              | yes                 | yes |
| 845                      | 4905711       | DONS PHARMACY                    | yes              | yes                 | yes |
| 846                      | 0354895       | DOUGLAS HEALTH MART PHARMACY     | yes              | yes                 | yes |
| 847                      | 2703658       | DOUG'S DRUG                      | yes              | yes                 | yes |
| 848                      | 0615596       | DOWNTOWN DRUG                    | yes              | yes                 | yes |
| 849                      | 1027007       | DPH SCRIPTS PHARMACY             | yes              | yes                 | yes |
| 850                      | 2425583       | DR THOMAS TIMMONS                | no               | no                  | no  |
| 851                      | 3504683       | DRAYTON DRUG                     | yes              | no                  | yes |
| 852                      | 5109221       | DREIER PHARMACY & GIFT           | yes              | yes                 | yes |
| 853                      | 1922372       | DRUG EMPORIUM                    | yes              | yes                 | yes |
| 854                      | 4579186       | DRUG EMPORIUM                    | yes              | yes                 | yes |
| 855                      | 4594099       | DRUG EMPORIUM                    | yes              | yes                 | yes |
| 856                      | 3810858       | DRUG MART                        | yes              | yes                 | yes |
| 857                      | 2991671       | DRUG PLUS PHARMACY               | yes              | yes                 | yes |
| 858                      | 2607286       | DRUG WAREHOUSE                   | yes              | yes                 | yes |
| 859                      | 3716404       | DRUG WAREHOUSE                   | yes              | yes                 | yes |

Confidential

Attachment J7 - Pharmacy Benefit Management GeoAccess and Network Analysis

| NCPDP#<br>(Pharmacy ID#) | Pharmacy Name | Broadest<br>Network              | 90-DS<br>Network | Medicare<br>Network |     |
|--------------------------|---------------|----------------------------------|------------------|---------------------|-----|
| 860                      | 3716442       | DRUG WAREHOUSE                   | yes              | yes                 | yes |
| 861                      | 3717658       | DRUG WAREHOUSE                   | yes              | yes                 | yes |
| 862                      | 3717660       | DRUG WAREHOUSE                   | yes              | yes                 | yes |
| 863                      | 3721087       | DRUG WAREHOUSE                   | yes              | yes                 | yes |
| 864                      | 3721532       | DRUG WAREHOUSE                   | yes              | yes                 | yes |
| 865                      | 3723586       | DRUG WAREHOUSE                   | yes              | yes                 | yes |
| 866                      | 2700828       | DRUGMART PHARMACY                | yes              | yes                 | yes |
| 867                      | 4610968       | DRY CREEK PHARMACY               | yes              | yes                 | yes |
| 868                      | 4826965       | DUBLIN PHARMACY                  | yes              | yes                 | yes |
| 869                      | 1151478       | DUBLIN VAMC PHARMACY             | yes              | no                  | no  |
| 870                      | 2409870       | DULUTH CLINIC                    | yes              | no                  | yes |
| 871                      | 2421701       | DULUTH CLINIC - HERMANTOWN       | yes              | no                  | yes |
| 872                      | 2405478       | DULUTH CLINIC - HIBBING          | yes              | no                  | yes |
| 873                      | 2404642       | DULUTH CLINIC - LAKESIDE         | yes              | no                  | yes |
| 874                      | 3965728       | DUNCANSVILLE PHARMACY            | yes              | yes                 | yes |
| 875                      | 4353342       | DUNES FAMILY PHARMACY            | yes              | yes                 | yes |
| 876                      | 1700966       | DUNNES PHARMACY                  | yes              | no                  | yes |
| 877                      | 3200588       | DURAN CENTRAL PHARMACY           | yes              | yes                 | yes |
| 878                      | 4441351       | DURENS HEALTH MART PHARMACY      | yes              | yes                 | yes |
| 879                      | 4923199       | DUVALL FAMILY DRUGS              | yes              | yes                 | yes |
| 880                      | 0589777       | DWAYNES FRIENDLY HM PHARMACY     | yes              | yes                 | yes |
| 881                      | 2407737       | EAGLE DRUG                       | yes              | yes                 | yes |
| 882                      | 0135005       | EAGLE PHARMACY                   | yes              | yes                 | yes |
| 883                      | 0356952       | EAGLE PHARMACY                   | yes              | yes                 | yes |
| 884                      | 0614063       | EAGLE VALLEY PHARMACY AT VAIL    | yes              | yes                 | yes |
| 885                      | 2701868       | EAST GATE DRUG                   | no               | no                  | no  |
| 886                      | 2366537       | EAST JORDAN FAMILY PHARMACY      | yes              | yes                 | yes |
| 887                      | 2417752       | EAST OTTERTAIL PHARMACY          | yes              | yes                 | yes |
| 888                      | 4412677       | EAST TENNESSEE DISCOUNT DRUGS    | yes              | yes                 | yes |
| 889                      | 4443204       | EAST TENNESSEE MEDICAL GROUP     | no               | no                  | no  |
| 890                      | 4915940       | EAST VALLEY PHARMACY             | yes              | yes                 | yes |
| 891                      | 4918972       | EASTERNS PHARMACY                | yes              | yes                 | yes |
| 892                      | 4518859       | EASTLAND DRUG CO                 | yes              | yes                 | yes |
| 893                      | 4903298       | EASTMONT HEALTH MART PHARMACY    | no               | no                  | no  |
| 894                      | 4401282       | EASTWOOD PHARMACY                | yes              | yes                 | yes |
| 895                      | 2408753       | ECONOFOODS PHARMACY              | yes              | yes                 | yes |
| 896                      | 5111935       | ECONOFOODS PHARMACY              | yes              | yes                 | yes |
| 897                      | 0420884       | ECONO-MED PHARMACY INC           | yes              | yes                 | yes |
| 898                      | 0408092       | ECONOMY DRUG                     | yes              | yes                 | yes |
| 899                      | 3842970       | ECONOMY DRUGS                    | yes              | yes                 | yes |
| 900                      | 3725643       | ECONOMY PHARMACY EXPRESS         | yes              | yes                 | yes |
| 901                      | 3724540       | ECONOMY PHARMACY LTC             | yes              | no                  | yes |
| 902                      | 2900579       | ECONOMY UNITED DRUGS             | yes              | yes                 | yes |
| 903                      | 1304776       | ED SNELLS PHARMACY               | yes              | yes                 | yes |
| 904                      | 5102912       | EDGERTON FAMILY HLTH PHCY        | yes              | yes                 | yes |
| 905                      | 0542589       | EDITH & WILLIAM PERLMAN AMB CARE | yes              | no                  | yes |
| 906                      | 4933520       | EDMONDS PHARMACY                 | yes              | yes                 | yes |
| 907                      | 2509997       | EDWARDS DISCOUNT DRUGS           | yes              | yes                 | yes |
| 908                      | 1079260       | EGLIN AFB PHCY                   | yes              | no                  | no  |
| 909                      | 0202399       | EIELSON AFB                      | yes              | no                  | no  |
| 910                      | 0567771       | EISENHOWER MED CTR O/P PHCY      | yes              | yes                 | yes |
| 911                      | 0528705       | EL TEJON DRUGS                   | yes              | yes                 | yes |
| 912                      | 2354760       | ELDERCARE HOME PHARMACY          | yes              | no                  | yes |
| 913                      | 4905773       | ELFERS LYON PHARMACY             | yes              | yes                 | yes |
| 914                      | 4917893       | ELK DRUG COMPANY                 | yes              | yes                 | yes |
| 915                      | 2783517       | ELKHORN PHARMACY                 | yes              | yes                 | yes |
| 916                      | 0133671       | ELKMONT PHARMACY                 | yes              | yes                 | yes |
| 917                      | 4915661       | ELLENSBURG DOWNTOWN PHARMACY     | yes              | yes                 | yes |

Confidential

Attachment J7 - Pharmacy Benefit Management GeoAccess and Network Analysis

| NCPDP#<br>(Pharmacy ID#) | Pharmacy Name | Broadest<br>Network                 | 90-DS<br>Network | Medicare<br>Network |     |
|--------------------------|---------------|-------------------------------------|------------------|---------------------|-----|
| 918                      | 4566975       | ELLIOTTS PHARMACY                   | yes              | yes                 | yes |
| 919                      | 4903452       | ELMA PHARMACY                       | yes              | yes                 | yes |
| 920                      | 0202402       | ELMENDORF AFB                       | yes              | no                  | no  |
| 921                      | 2340420       | ELMERS PHARMACY                     | yes              | yes                 | yes |
| 922                      | 0415388       | ELMO HANEYS PHARMACY                | yes              | yes                 | yes |
| 923                      | 0508967       | EMERSON PHARMACY                    | no               | no                  | no  |
| 924                      | 5622801       | ENCINO CARE PHARMACY                | yes              | yes                 | yes |
| 925                      | 1058533       | ENGLEWOOD PHARMACY                  | yes              | yes                 | yes |
| 926                      | 0120030       | ENGLISH PLAZA PHARMACY              | yes              | no                  | yes |
| 927                      | 0504565       | ENLOE O/P CENTER PHARMACY           | yes              | yes                 | yes |
| 928                      | 2700943       | ENNIS HEALTH MART PHARMACY          | yes              | yes                 | yes |
| 929                      | 1086520       | ENSLEY PHARMACY                     | yes              | yes                 | yes |
| 930                      | 4434077       | ENTRUST RX                          | yes              | yes                 | yes |
| 931                      | 5637864       | ER PHARMACY RX                      | yes              | yes                 | yes |
| 932                      | 3719842       | ERICS PHARMACY                      | yes              | yes                 | yes |
| 933                      | 3981900       | ERIE VAMC PHARMACY                  | yes              | no                  | no  |
| 934                      | 2431168       | ESSENTIA HEALTH BAXTER PHARMACY     | yes              | yes                 | yes |
| 935                      | 2422169       | ESSENTIA HEALTH BRAINERD PHARMACY   | yes              | yes                 | yes |
| 936                      | 2430700       | ESSENTIA HEALTH SILVER BAY PHARMACY | yes              | no                  | yes |
| 937                      | 0612007       | ESTES PARK PHARMACY                 | yes              | yes                 | yes |
| 938                      | 1607920       | ESTHERVILLE DRUG                    | yes              | yes                 | yes |
| 939                      | 0354198       | ESTRELLA PHARMACY                   | yes              | yes                 | yes |
| 940                      | 2783555       | EUREKA DRUG                         | yes              | yes                 | yes |
| 941                      | 2606056       | EVANS DRUGS                         | yes              | yes                 | yes |
| 942                      | 3704790       | EVANS PHARMACY                      | yes              | yes                 | yes |
| 943                      | 4927969       | EVERETT CLINIC PHMY AT MARYSVILLE   | yes              | yes                 | yes |
| 944                      | 4531340       | EVERETTS PHARMACY                   | yes              | yes                 | yes |
| 945                      | 4531922       | EVERETTS PHARMACY SONORA            | yes              | yes                 | yes |
| 946                      | 3810606       | EVERGREEN PHARMACEUTICAL PORTLAND   | yes              | no                  | yes |
| 947                      | 4927832       | EVERGREEN PHARMACEUTICAL SPOKANE    | yes              | no                  | yes |
| 948                      | 2705335       | EVERGREEN PHARMACY                  | yes              | yes                 | yes |
| 949                      | 4910584       | EVERGREEN PHARMACY                  | yes              | yes                 | yes |
| 950                      | 4914479       | EVERGREEN PHARMACEUTICAL KIRKLAND   | yes              | no                  | yes |
| 951                      | 4923353       | EVERGREEN PROF CENTER PHCY          | yes              | yes                 | yes |
| 952                      | 2983484       | EVERGREENS DRUGS                    | yes              | yes                 | yes |
| 953                      | 3813424       | EXCEL DRUG                          | yes              | yes                 | yes |
| 954                      | 3458292       | EXPRESS CARE PHARMACY OF OTWAY      | yes              | yes                 | yes |
| 955                      | 5203485       | EXPRESS PHARMACY                    | yes              | yes                 | yes |
| 956                      | 5640203       | EXPRESS RX INC                      | yes              | yes                 | yes |
| 957                      | 2633611       | EXPRESS SCRIPTS SPECIALTY DIST SVCS | no               | no                  | no  |
| 958                      | 3430763       | EXTENSIVE PHARMACEUTICAL SVCS       | yes              | yes                 | yes |
| 959                      | 2701084       | F & G PHARMACY                      | yes              | yes                 | yes |
| 960                      | 1562594       | FAGEN PHARMACY                      | yes              | yes                 | yes |
| 961                      | 4924507       | FAIRCHILD AFB PHCY                  | yes              | no                  | no  |
| 962                      | 0416633       | FAIRFIELD BAY PHARMACY              | yes              | yes                 | yes |
| 963                      | 2007715       | FAIRFIELD PHARMACY                  | yes              | yes                 | yes |
| 964                      | 4920838       | FAIRHAVEN UNITED DRUGS              | yes              | yes                 | yes |
| 965                      | 3800059       | FAIRLEYS PHARMACY INC               | yes              | no                  | yes |
| 966                      | 2419023       | FAIRVIEW EDINA PHARMACY             | yes              | no                  | yes |
| 967                      | 2428957       | FAIRVIEW NEW BRIGHTON PHARMACY      | yes              | no                  | yes |
| 968                      | 3207556       | FAIRVIEW PHARMACY                   | yes              | yes                 | yes |
| 969                      | 2429783       | FAIRVIEW PHARMACY HUGO              | yes              | no                  | yes |
| 970                      | 2419542       | FAIRVIEW RIDGEVIEW PHARMACY         | yes              | no                  | yes |
| 971                      | 2409983       | FAIRVIEW RIVERSIDE PHARMACY         | yes              | no                  | yes |
| 972                      | 2423337       | FAIRVIEW SPECIALTY SERVICES PHCY    | yes              | no                  | yes |
| 973                      | 2411091       | FAIRVIEW UNIV CLINIC PHCY           | yes              | no                  | yes |
| 974                      | 4919102       | FAIRWAY DRUG                        | yes              | yes                 | yes |
| 975                      | 1134775       | FAIRYLAND PHARMACY                  | yes              | yes                 | yes |

Confidential

Attachment J7 - Pharmacy Benefit Management GeoAccess and Network Analysis

|  | NCPDP#<br>(Pharmacy ID#) | Pharmacy Name | Broadest<br>Network                | 90-DS<br>Network | Medicare<br>Network |     |
|--|--------------------------|---------------|------------------------------------|------------------|---------------------|-----|
|  | 976                      | 5633400       | FALL RIVER FAMILY PHARMACY         | yes              | no                  | yes |
|  | 977                      | 0506862       | FALLBROOK PHARMACY                 | yes              | yes                 | yes |
|  | 978                      | 1302013       | FALLS DRUG & HARDWARE              | yes              | yes                 | yes |
|  | 979                      | 4842072       | FAMILY CARE WILLIAMSBURG           | yes              | no                  | yes |
|  | 980                      | 1454709       | FAMILY DISCOUNT DRUGS              | yes              | yes                 | yes |
|  | 981                      | 1817204       | FAMILY DISCOUNT DRUGS              | yes              | yes                 | yes |
|  | 982                      | 0538439       | FAMILY DRUG                        | yes              | yes                 | yes |
|  | 983                      | 2616514       | FAMILY DRUG                        | yes              | yes                 | yes |
|  | 984                      | 2364292       | FAMILY FARE PHARMACY               | yes              | yes                 | yes |
|  | 985                      | 1701982       | FAMILY HEALTH MART PHARMACY        | yes              | yes                 | yes |
|  | 986                      | 2704597       | FAMILY HEALTH MART PHARMACY        | yes              | yes                 | yes |
|  | 987                      | 2636150       | FAMILY HEALTH PHARMACY             | yes              | yes                 | yes |
|  | 988                      | 0227745       | FAMILY MEDICAL CENTER              | yes              | yes                 | yes |
|  | 989                      | 3503441       | FAMILY MEDICINE RESIDENCY PHARMACY | yes              | yes                 | yes |
|  | 990                      | 0202250       | FAMILY PHARMACY                    | yes              | no                  | yes |
|  | 991                      | 2629282       | FAMILY PHARMACY                    | yes              | no                  | yes |
|  | 992                      | 2631314       | FAMILY PHARMACY                    | yes              | no                  | yes |
|  | 993                      | 2632102       | FAMILY PHARMACY                    | yes              | no                  | yes |
|  | 994                      | 2633798       | FAMILY PHARMACY                    | yes              | no                  | yes |
|  | 995                      | 2634841       | FAMILY PHARMACY                    | yes              | no                  | yes |
|  | 996                      | 2635475       | FAMILY PHARMACY                    | yes              | no                  | yes |
|  | 997                      | 2991784       | FAMILY PHARMACY                    | yes              | yes                 | yes |
|  | 998                      | 3003946       | FAMILY PHARMACY                    | yes              | no                  | yes |
|  | 999                      | 4901890       | FAMILY PHARMACY                    | yes              | yes                 | yes |
|  | 1000                     | 2634586       | FAMILY PHARMACY HEALTHCARE SVCS    | yes              | no                  | yes |
|  | 1001                     | 4301711       | FAMILY PHARMACY OF MOBRIDGE        | yes              | yes                 | yes |
|  | 1002                     | 2628355       | FAMILY PHARMACY OF NEOSHO          | yes              | no                  | yes |
|  | 1003                     | 5900902       | FAMILY PHARMACY OF POTTSBORO       | yes              | yes                 | yes |
|  | 1004                     | 4409719       | FAMILY PRESCRIPTION CENTER         | yes              | yes                 | yes |
|  | 1005                     | 3504063       | FARGO VAMC PHARMACY                | yes              | no                  | no  |
|  | 1006                     | 3400897       | FARM FRESH PHARMACY                | yes              | yes                 | yes |
|  | 1007                     | 4820660       | FARM FRESH PHARMACY                | yes              | yes                 | yes |
|  | 1008                     | 4821244       | FARM FRESH PHARMACY                | yes              | yes                 | yes |
|  | 1009                     | 4838770       | FARM FRESH PHARMACY                | yes              | yes                 | yes |
|  | 1010                     | 4427438       | FARRAGUT PHARMACY                  | yes              | yes                 | yes |
|  | 1011                     | 4913732       | FARRELLS PHARMACY                  | yes              | yes                 | yes |
|  | 1012                     | 0420466       | FAYETTEVILLE VAMC PHARMACY         | yes              | no                  | no  |
|  | 1013                     | 3429417       | FAYETTEVILLE VAMC PHARMACY         | yes              | no                  | no  |
|  | 1014                     | 2612718       | FERGUSON DRUG CO                   | yes              | yes                 | yes |
|  | 1015                     | 0528274       | FERRYS PHARMACY                    | yes              | yes                 | yes |
|  | 1016                     | 4908565       | FIFTH AND BROWNE PHARMACY          | yes              | yes                 | yes |
|  | 1017                     | 0540206       | FIRESIDE PHARMACY                  | yes              | yes                 | yes |
|  | 1018                     | 4810227       | FISHBURNE PHARMACY                 | yes              | yes                 | yes |
|  | 1019                     | 3409958       | FISHER RX DIRECT                   | yes              | yes                 | yes |
|  | 1020                     | 4843492       | FISHERSVILLE FAMILY PHARMACY       | yes              | yes                 | yes |
|  | 1021                     | 0316376       | FLAGSTAFF PHARMACY                 | yes              | yes                 | yes |
|  | 1022                     | 1829033       | FLEMING DRUG                       | no               | no                  | no  |
|  | 1023                     | 4702862       | FLETCHER ALLEN OP PHARMACY         | yes              | yes                 | yes |
|  | 1024                     | 3843578       | FLORENCE PHARMACY                  | yes              | yes                 | yes |
|  | 1025                     | 2782680       | FLORENCE PHARMACY NORTH            | yes              | yes                 | yes |
|  | 1026                     | 0354275       | FOOD CITY                          | yes              | no                  | yes |
|  | 1027                     | 0354427       | FOOD CITY                          | yes              | no                  | yes |
|  | 1028                     | 4435687       | FOOD CITY PHARMACY                 | yes              | yes                 | yes |
|  | 1029                     | 4436172       | FOOD CITY PHARMACY                 | yes              | yes                 | yes |
|  | 1030                     | 4436817       | FOOD CITY PHARMACY                 | yes              | yes                 | yes |
|  | 1031                     | 4437706       | FOOD CITY PHARMACY                 | yes              | yes                 | yes |
|  | 1032                     | 0326290       | FOOD CITY UNITED DRUG              | yes              | no                  | yes |
|  | 1033                     | 0327052       | FOOD CITY UNITED DRUG              | yes              | no                  | yes |

Confidential

Attachment J7 - Pharmacy Benefit Management GeoAccess and Network Analysis

|      | NCPDP#<br>(Pharmacy ID#) | Pharmacy Name                       | Broadest<br>Network | 90-DS<br>Network | Medicare<br>Network |
|------|--------------------------|-------------------------------------|---------------------|------------------|---------------------|
| 1034 | 0327773                  | FOOD CITY UNITED DRUG               | yes                 | no               | yes                 |
| 1035 | 1204368                  | FOODLAND MEDICINE CABINET           | yes                 | yes              | yes                 |
| 1036 | 1203518                  | FOODLAND PHARMACY                   | yes                 | yes              | yes                 |
| 1037 | 1240073                  | FOODLAND PHARMACY                   | yes                 | yes              | yes                 |
| 1038 | 1240150                  | FOODLAND PHARMACY                   | yes                 | yes              | yes                 |
| 1039 | 0200333                  | FOODLAND SUPER DRUG                 | yes                 | yes              | yes                 |
| 1040 | 0352827                  | FOOTHILLS PROFESSIONAL PHARMACY     | yes                 | yes              | yes                 |
| 1041 | 2606830                  | FORBES REXALL DRUG                  | yes                 | yes              | yes                 |
| 1042 | 2321177                  | FOREST HILLS PHARMACY               | yes                 | yes              | yes                 |
| 1043 | 0533439                  | FORT BRAGG PHARMACY                 | yes                 | yes              | yes                 |
| 1044 | 4823337                  | FORT CHISWELL PHARMACY              | yes                 | yes              | yes                 |
| 1045 | 4304806                  | FORT MEADE VAMC PHARMACY            | yes                 | no               | no                  |
| 1046 | 1015090                  | FORT MYERS VA CBOC PHARMACY         | yes                 | no               | no                  |
| 1047 | 4518316                  | FORT WORTH CBOC PHARMACY            | yes                 | no               | no                  |
| 1048 | 3501752                  | FOSS DRUG                           | yes                 | yes              | yes                 |
| 1049 | 3674341                  | FOSTERS EASTSIDE PHARMACY           | yes                 | yes              | yes                 |
| 1050 | 3304348                  | FOX CARE PHARMACY                   | yes                 | yes              | yes                 |
| 1051 | 0500074                  | FOX DRUG STORE                      | yes                 | yes              | yes                 |
| 1052 | 4918150                  | FRANCISCAN PHARMACY FEDERAL WAY     | yes                 | yes              | yes                 |
| 1053 | 4924432                  | FRANCISCAN PHARMACY ST CLARE        | yes                 | yes              | yes                 |
| 1054 | 4920915                  | FRANCISCAN PHY AND HOME MEDICAL SUP | yes                 | yes              | yes                 |
| 1055 | 4532087                  | FRANK M TEJEDA VA CBOC PHARMACY     | yes                 | no               | no                  |
| 1056 | 0136956                  | FRANKLIN PHARMACY                   | yes                 | yes              | yes                 |
| 1057 | 1110066                  | FRANKLIN PHARMACY                   | yes                 | yes              | yes                 |
| 1058 | 5639969                  | FRANKS PHARMACY                     | yes                 | no               | yes                 |
| 1059 | 2352653                  | FREDS SUPER PHARMACY                | yes                 | yes              | yes                 |
| 1060 | 1477935                  | FREDS XPRESS                        | yes                 | yes              | yes                 |
| 1061 | 1930660                  | FREDS XPRESS                        | yes                 | yes              | yes                 |
| 1062 | 2521361                  | FREDS XPRESS                        | yes                 | yes              | yes                 |
| 1063 | 0423474                  | FREEDOM PHARMACY                    | yes                 | yes              | yes                 |
| 1064 | 3702392                  | FREELAND-BROWN PHARMACY             | yes                 | yes              | yes                 |
| 1065 | 2783288                  | FRENCHTOWN DRUG                     | yes                 | yes              | yes                 |
| 1066 | 4435447                  | FRESENIUS MEDICAL CARE RX LLC       | yes                 | yes              | yes                 |
| 1067 | 4611390                  | FRESH MARKET PHARMACY               | yes                 | yes              | yes                 |
| 1068 | 4611403                  | FRESH MARKET PHARMACY               | yes                 | yes              | yes                 |
| 1069 | 4611415                  | FRESH MARKET PHARMACY               | no                  | no               | no                  |
| 1070 | 4611439                  | FRESH MARKET PHARMACY               | yes                 | yes              | yes                 |
| 1071 | 4611441                  | FRESH MARKET PHARMACY               | yes                 | yes              | yes                 |
| 1072 | 4611528                  | FRESH MARKET PHARMACY               | yes                 | yes              | yes                 |
| 1073 | 4611578                  | FRESH MARKET PHARMACY               | yes                 | yes              | yes                 |
| 1074 | 4611580                  | FRESH MARKET PHARMACY               | yes                 | yes              | yes                 |
| 1075 | 4611679                  | FRESH MARKET PHARMACY               | yes                 | yes              | yes                 |
| 1076 | 4611681                  | FRESH MARKET PHARMACY               | yes                 | yes              | yes                 |
| 1077 | 4611693                  | FRESH MARKET PHARMACY               | yes                 | yes              | yes                 |
| 1078 | 4903933                  | FRIDAY HARBOR DRUG                  | yes                 | yes              | yes                 |
| 1079 | 5130632                  | FROEDTERT HOSPITAL CANCER CTR PHCY  | yes                 | yes              | yes                 |
| 1080 | 0228026                  | FRONTIER MEDICAL PHARMACY           | yes                 | yes              | yes                 |
| 1081 | 3645732                  | FRUTH PHARMACY                      | yes                 | yes              | yes                 |
| 1082 | 3668437                  | FRUTH PHARMACY                      | yes                 | yes              | yes                 |
| 1083 | 0321098                  | FRYS                                | yes                 | yes              | yes                 |
| 1084 | 0323131                  | FRYS                                | yes                 | yes              | yes                 |
| 1085 | 0325060                  | FRYS                                | yes                 | yes              | yes                 |
| 1086 | 0327696                  | FRYS                                | no                  | no               | no                  |
| 1087 | 4536047                  | FRYS PRESCRIPTION PHARMACY          | yes                 | no               | yes                 |
| 1088 | 4543547                  | FULSHEAR PHARMACY                   | yes                 | no               | yes                 |
| 1089 | 1040601                  | G & R HEALTHMART PHARMACY           | yes                 | yes              | yes                 |
| 1090 | 2705804                  | GABERT CLINIC PHARMACY              | yes                 | yes              | yes                 |
| 1091 | 1455559                  | GABLE FAMILY PHARMACY               | yes                 | no               | yes                 |

Confidential

Attachment J7 - Pharmacy Benefit Management GeoAccess and Network Analysis

Page 20



| NCPDP#<br>(Pharmacy ID#) | Pharmacy Name | Broadest<br>Network              | 90-DS<br>Network | Medicare<br>Network |     |
|--------------------------|---------------|----------------------------------|------------------|---------------------|-----|
| 1092                     | 1098993       | GAINESVILLE VAMC PHARMACY        | yes              | no                  | no  |
| 1093                     | 4554552       | GALLAGHERS PHARMACY              | yes              | no                  | yes |
| 1094                     | 4561153       | GALLAGHERS PHARMACY              | yes              | yes                 | yes |
| 1095                     | 5902045       | GALLAGHERS PHARMACY              | yes              | no                  | yes |
| 1096                     | 3405669       | GALLOWAY SANDS PHARMACY          | yes              | yes                 | yes |
| 1097                     | 0420428       | GAMMELS CLINIC PHARMACY          | yes              | yes                 | yes |
| 1098                     | 0521092       | GARCIA PHARMACY                  | yes              | yes                 | yes |
| 1099                     | 1043051       | GARDENS DRUGS                    | yes              | yes                 | yes |
| 1100                     | 1701146       | GARDNER PHARMACY                 | yes              | yes                 | yes |
| 1101                     | 3503213       | GATEWAY HEALTH MART PHARMACY     | yes              | yes                 | yes |
| 1102                     | 3503821       | GATEWAY HEALTH MART PHARMACY     | yes              | yes                 | yes |
| 1103                     | 3813070       | GATEWAY MEDICAL                  | yes              | yes                 | yes |
| 1104                     | 2636491       | GATEWAY RX LLC                   | yes              | no                  | yes |
| 1105                     | 3708015       | GENE LAFITTE PHARMACY            | yes              | yes                 | yes |
| 1106                     | 0585919       | GENERAL HOME PHARMACY            | no               | no                  | no  |
| 1107                     | 2701604       | GENES PHARMACY                   | yes              | yes                 | yes |
| 1108                     | 0227694       | GENEVA WOODS MAT SU PHARMACY     | yes              | yes                 | yes |
| 1109                     | 0201967       | GENEVA WOODS MAT-SU PHARMACY     | yes              | no                  | yes |
| 1110                     | 0201210       | GENEVA WOODS PHARMACY            | yes              | no                  | yes |
| 1111                     | 0201688       | GENEVA WOODS PHARMACY SERVICES   | yes              | yes                 | yes |
| 1112                     | 2638231       | GENOA HEALTHCARE OF MISSOURI LLC | yes              | no                  | yes |
| 1113                     | 1613997       | GEORGE JAY DRUG COMPANY          | yes              | yes                 | yes |
| 1114                     | 2629698       | GEORGES PHARMACY                 | yes              | yes                 | yes |
| 1115                     | 3389245       | GEROULDS PROFESSIONAL PHARMACY   | yes              | yes                 | yes |
| 1116                     | 4553358       | GHPMA PHARMACY                   | yes              | no                  | yes |
| 1117                     | 3650339       | GIANT EAGLE PHARMACY             | yes              | yes                 | yes |
| 1118                     | 3663780       | GIANT EAGLE PHARMACY             | yes              | yes                 | yes |
| 1119                     | 3665289       | GIANT EAGLE PHARMACY             | yes              | yes                 | yes |
| 1120                     | 3666356       | GIANT EAGLE PHARMACY             | yes              | yes                 | yes |
| 1121                     | 3667714       | GIANT EAGLE PHARMACY             | yes              | yes                 | yes |
| 1122                     | 3670836       | GIANT EAGLE PHARMACY             | yes              | yes                 | yes |
| 1123                     | 3672094       | GIANT EAGLE PHARMACY             | yes              | yes                 | yes |
| 1124                     | 3675317       | GIANT EAGLE PHARMACY             | yes              | yes                 | yes |
| 1125                     | 3675355       | GIANT EAGLE PHARMACY             | yes              | yes                 | yes |
| 1126                     | 3677335       | GIANT EAGLE PHARMACY             | yes              | yes                 | yes |
| 1127                     | 3950498       | GIANT EAGLE PHARMACY             | yes              | yes                 | yes |
| 1128                     | 3960691       | GIANT EAGLE PHARMACY             | yes              | yes                 | yes |
| 1129                     | 3961807       | GIANT EAGLE PHARMACY             | yes              | yes                 | yes |
| 1130                     | 3961869       | GIANT EAGLE PHARMACY             | yes              | yes                 | yes |
| 1131                     | 3964029       | GIANT EAGLE PHARMACY             | yes              | yes                 | yes |
| 1132                     | 3970250       | GIANT EAGLE PHARMACY             | yes              | yes                 | yes |
| 1133                     | 3975387       | GIANT EAGLE PHARMACY             | yes              | yes                 | yes |
| 1134                     | 3977038       | GIANT EAGLE PHARMACY             | yes              | yes                 | yes |
| 1135                     | 3981013       | GIANT EAGLE PHARMACY             | yes              | yes                 | yes |
| 1136                     | 3994236       | GIANT EAGLE PHARMACY             | yes              | yes                 | yes |
| 1137                     | 2101335       | GIANT PHARMACY                   | yes              | yes                 | yes |
| 1138                     | 2101397       | GIANT PHARMACY                   | yes              | yes                 | yes |
| 1139                     | 2114976       | GIANT PHARMACY                   | yes              | yes                 | yes |
| 1140                     | 2116728       | GIANT PHARMACY                   | yes              | yes                 | yes |
| 1141                     | 3962049       | GIANT PHARMACY                   | yes              | yes                 | yes |
| 1142                     | 3970313       | GIANT PHARMACY                   | yes              | yes                 | yes |
| 1143                     | 3970628       | GIANT PHARMACY                   | yes              | yes                 | yes |
| 1144                     | 3972230       | GIANT PHARMACY                   | yes              | yes                 | yes |
| 1145                     | 3977139       | GIANT PHARMACY                   | yes              | yes                 | yes |
| 1146                     | 4811142       | GIANT PHARMACY                   | yes              | yes                 | yes |
| 1147                     | 4820076       | GIANT PHARMACY                   | yes              | yes                 | yes |
| 1148                     | 4838302       | GIANT PHARMACY                   | yes              | yes                 | yes |
| 1149                     | 4838427       | GIANT PHARMACY                   | yes              | yes                 | yes |

Confidential

Attachment J7 - Pharmacy Benefit Management GeoAccess and Network Analysis

| NCPDP#<br>(Pharmacy ID#) | Pharmacy Name | Broadest<br>Network              | 90-DS<br>Network | Medicare<br>Network |     |
|--------------------------|---------------|----------------------------------|------------------|---------------------|-----|
| 1150                     | 5010929       | GIANT PHARMACY                   | yes              | yes                 | yes |
| 1151                     | 4527771       | GIBBS DRUG STORE                 | yes              | yes                 | yes |
| 1152                     | 1704483       | GIBSON TRUOCARE PHARMACY INC     | yes              | no                  | yes |
| 1153                     | 0423323       | GIBSONS PHARMACY OF CRAIGHEAD CO | yes              | yes                 | yes |
| 1154                     | 2319021       | GILBERTS DRUG STORE              | yes              | yes                 | yes |
| 1155                     | 2505519       | GILLIS DRUG STORE                | no               | no                  | no  |
| 1156                     | 3622962       | GILLIS FAMILY PHARMACY           | yes              | yes                 | yes |
| 1157                     | 2783531       | GLACIER RIDGE PHARMACY           | yes              | yes                 | yes |
| 1158                     | 4548876       | GLEN ROSE DISCOUNT DRUG          | yes              | yes                 | yes |
| 1159                     | 0552504       | GLENDALE URGENT CARE             | yes              | yes                 | yes |
| 1160                     | 0403282       | GLENNS REXALL DRUG STORE         | yes              | yes                 | yes |
| 1161                     | 2312952       | GLENS PHARMACY                   | yes              | yes                 | yes |
| 1162                     | 1303495       | GLENWOOD HEALTH MART PHARMACY    | yes              | yes                 | yes |
| 1163                     | 1718393       | GLOBAL MEDICAL DIRECT            | no               | no                  | no  |
| 1164                     | 4810277       | GLOUCESTER PHARMACY              | yes              | yes                 | yes |
| 1165                     | 3808322       | GODFREYS GARIBALDI PHARMACY      | yes              | yes                 | yes |
| 1166                     | 3810707       | GOLD HILL PHARMACY               | yes              | yes                 | yes |
| 1167                     | 4580470       | GOLIAD PHARMACY                  | yes              | yes                 | yes |
| 1168                     | 2402600       | GOLTZ PHARMACY                   | yes              | yes                 | yes |
| 1169                     | 0613679       | GOOD DAY PHARMACY                | yes              | yes                 | yes |
| 1170                     | 0616005       | GOOD DAY PHARMACY                | yes              | yes                 | yes |
| 1171                     | 0619811       | GOOD DAY PHARMACY                | yes              | yes                 | yes |
| 1172                     | 0620232       | GOOD DAY PHARMACY                | yes              | yes                 | yes |
| 1173                     | 0618465       | GOOD DAY PHCY-SPECIAL CARE SVCS  | yes              | yes                 | yes |
| 1174                     | 2763971       | GOOD MEDICINE PHARMACY           | yes              | yes                 | yes |
| 1175                     | 4933114       | GOOD PHARMACY                    | yes              | yes                 | yes |
| 1176                     | 0423789       | GOODMAN DRUG COMPANY             | yes              | yes                 | yes |
| 1177                     | 2422537       | GOODRICH PHARMACY-ANDOVER        | yes              | yes                 | yes |
| 1178                     | 0318522       | GOODWIN ST PHARMACY              | no               | no                  | no  |
| 1179                     | 4806191       | GOOLRICKS MODERN PHARMACY        | yes              | yes                 | yes |
| 1180                     | 3805655       | GORDONS PHARMACY                 | yes              | yes                 | yes |
| 1181                     | 2809688       | GOTHENBURG DISCOUNT PHARMACY     | yes              | no                  | yes |
| 1182                     | 4555453       | GR CURE                          | yes              | yes                 | yes |
| 1183                     | 2431031       | GRAND MARAIS PHARMACY            | yes              | yes                 | yes |
| 1184                     | 2783694       | GRANITE PHARMACY                 | yes              | yes                 | yes |
| 1185                     | 1934327       | GRANT FAMILY PHARMACY            | yes              | yes                 | yes |
| 1186                     | 3801962       | GRANTS PASS PHARMACY             | yes              | yes                 | yes |
| 1187                     | 4570239       | GRAPEVINE DRUG MART              | yes              | no                  | yes |
| 1188                     | 1720184       | GRAVES DRUG                      | yes              | yes                 | yes |
| 1189                     | 4824151       | GRAYS PHARMACY                   | yes              | yes                 | yes |
| 1190                     | 0227769       | GREAT LAND INFUSION PHCY INC     | yes              | yes                 | yes |
| 1191                     | 4704068       | GREATER FALLS PHARMACY           | yes              | yes                 | yes |
| 1192                     | 5623257       | GREATER SACRAMENTO PHARMACY INC  | yes              | yes                 | yes |
| 1193                     | 4704121       | GREEN MOUNTAIN PHARMACY          | yes              | yes                 | yes |
| 1194                     | 2008604       | GREENE VILLAGE PHARMACY          | yes              | yes                 | yes |
| 1195                     | 0533693       | GREENFIELD PHARMACY              | yes              | yes                 | yes |
| 1196                     | 2618037       | GREENFIELD PHARMACY              | yes              | no                  | yes |
| 1197                     | 2107642       | GREGGS PHARMACY INC              | yes              | yes                 | yes |
| 1198                     | 1715765       | GREGWIRE DRUG STORE              | yes              | yes                 | yes |
| 1199                     | 3815125       | GRESHAM PROFESSIONAL PHCY        | yes              | yes                 | yes |
| 1200                     | 1107766       | GRIFFIN HEALTH MART DRUG CO      | yes              | yes                 | yes |
| 1201                     | 3705300       | GRINNELL PRESCRIPTION SHOP       | yes              | yes                 | yes |
| 1202                     | 0111663       | GROSS DRUG COMPANY               | yes              | no                  | yes |
| 1203                     | 0550877       | GROSSMONT PHARMACY               | yes              | yes                 | yes |
| 1204                     | 4815784       | GROVE AVENUE PHARMACY            | yes              | yes                 | yes |
| 1205                     | 3701201       | GROVE DRIVE-IN PHARMACY          | yes              | yes                 | yes |
| 1206                     | 4213942       | GROVE PARK PHARMACY              | yes              | yes                 | yes |
| 1207                     | 2638053       | GROVE PHARMACY                   | yes              | yes                 | yes |

Confidential

Attachment J7 - Pharmacy Benefit Management GeoAccess and Network Analysis

Page 22

| NCPDP#<br>(Pharmacy ID#) | Pharmacy Name | Broadest<br>Network               | 90-DS<br>Network | Medicare<br>Network |     |
|--------------------------|---------------|-----------------------------------|------------------|---------------------|-----|
| 1208                     | 0900907       | GRUBBS PHARMACY                   | yes              | yes                 | yes |
| 1209                     | 5410600       | GUAM SEVENTH-DAY ADVENTIST CLINIC | yes              | no                  | no  |
| 1210                     | 0357144       | GUARDIAN PHARMACY OF ARIZONA      | yes              | no                  | yes |
| 1211                     | 2007537       | GUARDIAN PHARMACY OF MAINE LLC    | yes              | yes                 | yes |
| 1212                     | 1026889       | GUARDIAN PHARMACY OF TAMPA LLC    | yes              | no                  | yes |
| 1213                     | 2413209       | GUIDE POINT PHARMACY              | yes              | yes                 | yes |
| 1214                     | 2420925       | GUIDEPOINT PHARMACY               | yes              | yes                 | yes |
| 1215                     | 1902750       | GUILBEAUS THRIFTY WAY PHARMACY    | yes              | yes                 | yes |
| 1216                     | 5706912       | GULF SHORE APOTHECARY             | yes              | yes                 | yes |
| 1217                     | 2363480       | GULL POINTE PHARMACY              | yes              | yes                 | yes |
| 1218                     | 5123029       | GUNDERSEN CLINIC PHARMACY         | yes              | no                  | yes |
| 1219                     | 5106491       | GUNDERSEN CLINIC PHARMACY LTD     | yes              | no                  | yes |
| 1220                     | 5127231       | GUNDERSEN LUTHERAN EAST PHCY      | yes              | no                  | yes |
| 1221                     | 4839861       | H & H PHARMACY - OAK HALL         | yes              | yes                 | yes |
| 1222                     | 0113655       | H & M DRUG COMPANY                | yes              | yes                 | yes |
| 1223                     | 4515029       | H E B PHARMACY                    | yes              | yes                 | yes |
| 1224                     | 4544171       | H E B PHARMACY                    | yes              | yes                 | yes |
| 1225                     | 4544791       | H E B PHARMACY                    | yes              | yes                 | yes |
| 1226                     | 4546428       | H E B PHARMACY                    | yes              | yes                 | yes |
| 1227                     | 4540731       | H E B PHARMACY AUSTIN 28          | yes              | yes                 | yes |
| 1228                     | 4528418       | H E B PHARMACY BASTROP            | yes              | yes                 | yes |
| 1229                     | 4598186       | H E B PHARMACY MIDLAND            | yes              | yes                 | yes |
| 1230                     | 4500333       | H E B PHARMACY - SA 26            | yes              | yes                 | yes |
| 1231                     | 4594481       | H E B PHARMACY - SA 11            | yes              | yes                 | yes |
| 1232                     | 4529559       | H E B PHARMACY - SA 18            | yes              | yes                 | yes |
| 1233                     | 4567179       | H E B PHARMACY - SA 20            | yes              | yes                 | yes |
| 1234                     | 4559045       | H E B PHARMACY - SA 24            | yes              | yes                 | yes |
| 1235                     | 4571419       | H E B PHARMACY - SA 25            | yes              | yes                 | yes |
| 1236                     | 4508959       | H E B PHARMACY - SA 32            | yes              | yes                 | yes |
| 1237                     | 4561278       | H E B PHARMACY - SA 33            | yes              | yes                 | yes |
| 1238                     | 4550910       | H E B PHARMACY - SA 35            | yes              | yes                 | yes |
| 1239                     | 4557128       | H E B PHARMACY - SA 38            | yes              | yes                 | yes |
| 1240                     | 4511108       | H E B PHARMACY - SA 39            | yes              | yes                 | yes |
| 1241                     | 4556506       | H E B PHARMACY - SA 5             | yes              | yes                 | yes |
| 1242                     | 4556493       | H E B PHARMACY - SA 9             | yes              | yes                 | yes |
| 1243                     | 4534132       | H E B PHARMACY WACO 05            | yes              | yes                 | yes |
| 1244                     | 4546113       | H E B PHARMACY 29                 | yes              | yes                 | yes |
| 1245                     | 4583678       | H E B PHARMACY ABILENE            | yes              | yes                 | yes |
| 1246                     | 4567662       | H E B PHARMACY AUSTIN 03          | yes              | yes                 | yes |
| 1247                     | 4593338       | H E B PHARMACY AUSTIN 04          | yes              | yes                 | yes |
| 1248                     | 4571748       | H E B PHARMACY AUSTIN 11          | yes              | yes                 | yes |
| 1249                     | 4579605       | H E B PHARMACY AUSTIN 17          | yes              | yes                 | yes |
| 1250                     | 4503240       | H E B PHARMACY AUSTIN 21          | yes              | yes                 | yes |
| 1251                     | 4520272       | H E B PHARMACY AUSTIN 25          | yes              | yes                 | yes |
| 1252                     | 4537239       | H E B PHARMACY AUSTIN 27          | yes              | yes                 | yes |
| 1253                     | 4571988       | H E B PHARMACY BOERNE             | yes              | yes                 | yes |
| 1254                     | 4590837       | H E B PHARMACY BRENHAM            | yes              | yes                 | yes |
| 1255                     | 4505915       | H E B PHARMACY BRYAN 3            | yes              | yes                 | yes |
| 1256                     | 4516540       | H E B PHARMACY BUDA               | yes              | yes                 | yes |
| 1257                     | 4505612       | H E B PHARMACY BURNET             | yes              | yes                 | yes |
| 1258                     | 4578007       | H E B PHARMACY CLEBURNE           | yes              | yes                 | yes |
| 1259                     | 4567167       | H E B PHARMACY CORPUS 06          | yes              | yes                 | yes |
| 1260                     | 4577877       | H E B PHARMACY CORPUS 07          | yes              | yes                 | yes |
| 1261                     | 4560808       | H E B PHARMACY CORPUS 18          | yes              | yes                 | yes |
| 1262                     | 4572651       | H E B PHARMACY CORSICANA          | yes              | yes                 | yes |
| 1263                     | 4504189       | H E B PHARMACY EDINBURG 02        | yes              | yes                 | yes |
| 1264                     | 4504999       | H E B PHARMACY EL CAMPO           | yes              | yes                 | yes |
| 1265                     | 4520258       | H E B PHARMACY ELGIN              | yes              | yes                 | yes |

Confidential

Attachment J7 - Pharmacy Benefit Management GeoAccess and Network Analysis

Page 23

|      | NCPDP#<br>(Pharmacy ID#) | Pharmacy Name                 | Broadest<br>Network | 90-DS<br>Network | Medicare<br>Network |
|------|--------------------------|-------------------------------|---------------------|------------------|---------------------|
| 1266 | 4584000                  | H E B PHARMACY ENNIS          | yes                 | yes              | yes                 |
| 1267 | 4504420                  | H E B PHARMACY FLORESVILLE    | yes                 | yes              | yes                 |
| 1268 | 4524648                  | H E B PHARMACY FREDERICKSBURG | yes                 | yes              | yes                 |
| 1269 | 4599140                  | H E B PHARMACY GATESVILLE     | yes                 | yes              | yes                 |
| 1270 | 4579162                  | H E B PHARMACY GEORGETOWN 01  | yes                 | yes              | yes                 |
| 1271 | 4520284                  | H E B PHARMACY GEORGETOWN 2   | yes                 | yes              | yes                 |
| 1272 | 4597122                  | H E B PHARMACY HARLINGEN 3    | yes                 | yes              | yes                 |
| 1273 | 4569539                  | H E B PHARMACY HARLINGEN 4    | yes                 | yes              | yes                 |
| 1274 | 4541719                  | H E B PHARMACY HOUSTON 50     | yes                 | yes              | yes                 |
| 1275 | 4565290                  | H E B PHARMACY KERRVILLE      | yes                 | yes              | yes                 |
| 1276 | 4558702                  | H E B PHARMACY KINGSVILLE     | yes                 | yes              | yes                 |
| 1277 | 4568284                  | H E B PHARMACY LAREDO 02      | yes                 | yes              | yes                 |
| 1278 | 4524600                  | H E B PHARMACY LEON SPRINGS   | yes                 | yes              | yes                 |
| 1279 | 4556087                  | H E B PHARMACY LP - SA 29     | yes                 | yes              | yes                 |
| 1280 | 4504571                  | H E B PHARMACY LYTLE          | yes                 | yes              | yes                 |
| 1281 | 4580381                  | H E B PHARMACY MARBLE FALLS   | yes                 | yes              | yes                 |
| 1282 | 4525121                  | H E B PHARMACY MISSION 2      | yes                 | yes              | yes                 |
| 1283 | 4558714                  | H E B PHARMACY NEW BRAUNFELS  | yes                 | yes              | yes                 |
| 1284 | 4535437                  | H E B PHARMACY PORTLAND       | yes                 | yes              | yes                 |
| 1285 | 4523432                  | H E B PHARMACY ROCKPORT       | yes                 | yes              | yes                 |
| 1286 | 4573716                  | H E B PHARMACY SA 37          | yes                 | yes              | yes                 |
| 1287 | 4583426                  | H E B PHARMACY SAN ANGELO     | yes                 | yes              | yes                 |
| 1288 | 4502921                  | H E B PHARMACY SAN MARCOS 02  | yes                 | yes              | yes                 |
| 1289 | 4560771                  | H E B PHARMACY SEGUIN         | yes                 | yes              | yes                 |
| 1290 | 4590003                  | H E B PHARMACY TAYLOR         | yes                 | yes              | yes                 |
| 1291 | 4538522                  | H E B PHARMACY UVALDE         | yes                 | yes              | yes                 |
| 1292 | 4563967                  | H E B PHARMACY WACO 08        | yes                 | yes              | yes                 |
| 1293 | 4575431                  | H E B PHARMACY WESLACO        | yes                 | yes              | yes                 |
| 1294 | 4516211                  | H P B PHARMACY                | yes                 | yes              | yes                 |
| 1295 | 2327864                  | HACKLEY PROFESSIONAL PHARMACY | yes                 | no               | yes                 |
| 1296 | 4932251                  | HAGGEN FAIRHAVEN MARKET       | yes                 | yes              | yes                 |
| 1297 | 3813842                  | HAGGEN FOOD AND PHARMACY      | yes                 | yes              | yes                 |
| 1298 | 4914227                  | HAGGEN FOOD AND PHARMACY      | yes                 | yes              | yes                 |
| 1299 | 4924139                  | HAGGEN FOOD AND PHARMACY      | yes                 | yes              | yes                 |
| 1300 | 4924343                  | HAGGEN FOOD AND PHARMACY      | yes                 | yes              | yes                 |
| 1301 | 4925787                  | HAGGEN FOOD AND PHARMACY      | yes                 | yes              | yes                 |
| 1302 | 4926955                  | HAGGEN FOOD AND PHARMACY      | yes                 | yes              | yes                 |
| 1303 | 4927274                  | HAGGEN FOOD AND PHARMACY      | yes                 | yes              | yes                 |
| 1304 | 4927298                  | HAGGEN FOOD AND PHARMACY      | yes                 | yes              | yes                 |
| 1305 | 4929456                  | HAGGEN FOOD AND PHARMACY      | yes                 | yes              | yes                 |
| 1306 | 4930726                  | HAGGEN FOOD AND PHARMACY      | yes                 | yes              | yes                 |
| 1307 | 4900026                  | HALLS DRUG CENTER             | yes                 | yes              | yes                 |
| 1308 | 4930295                  | HALLS LONG TERM CARE PHARMACY | yes                 | yes              | yes                 |
| 1309 | 4519546                  | HALLS PHARMACY                | yes                 | yes              | yes                 |
| 1310 | 4901220                  | HALPINS HEALTH MART PHARMACY  | yes                 | yes              | yes                 |
| 1311 | 3411181                  | HALSEY DRUG CO                | yes                 | yes              | yes                 |
| 1312 | 3809437                  | HANKS PHARMACY                | no                  | no               | no                  |
| 1313 | 3843338                  | HANS PHARMACY INC             | yes                 | yes              | yes                 |
| 1314 | 2351346                  | HANSENS PHARMACY AND VARIETY  | yes                 | yes              | yes                 |
| 1315 | 2113037                  | HANSON PHARMACY INC           | no                  | no               | no                  |
| 1316 | 0800866                  | HAPPY HARRYS                  | yes                 | yes              | yes                 |
| 1317 | 0800905                  | HAPPY HARRYS                  | yes                 | yes              | yes                 |
| 1318 | 0802048                  | HAPPY HARRYS                  | yes                 | yes              | yes                 |
| 1319 | 0802050                  | HAPPY HARRYS                  | yes                 | yes              | yes                 |
| 1320 | 0802923                  | HAPPY HARRYS                  | yes                 | yes              | yes                 |
| 1321 | 0803812                  | HAPPY HARRYS                  | yes                 | yes              | yes                 |
| 1322 | 2122240                  | HAPPY HARRYS                  | yes                 | yes              | yes                 |
| 1323 | 4904137                  | HARBOR DRUG CO                | yes                 | no               | yes                 |

Confidential

Attachment J7 - Pharmacy Benefit Management GeoAccess and Network Analysis

|      | NCPDP#<br>(Pharmacy ID#) | Pharmacy Name                       | Broadest<br>Network | 90-DS<br>Network | Medicare<br>Network |
|------|--------------------------|-------------------------------------|---------------------|------------------|---------------------|
| 1324 | 2328359                  | HARBOR TOWN PHARMACY                | yes                 | yes              | yes                 |
| 1325 | 4912463                  | HARBORVIEW MEDICAL CENTER           | yes                 | no               | yes                 |
| 1326 | 1455383                  | HARDIN COUNTY DISCOUNT PHCY         | yes                 | yes              | yes                 |
| 1327 | 2355596                  | HARDINGS PHARMACY                   | yes                 | yes              | yes                 |
| 1328 | 4605347                  | HARMONS PHARMACY                    | yes                 | yes              | yes                 |
| 1329 | 4605676                  | HARMONS PHARMACY                    | yes                 | yes              | yes                 |
| 1330 | 4608901                  | HARMONS PHARMACY                    | yes                 | yes              | yes                 |
| 1331 | 1720019                  | HARPER PHARMACY                     | yes                 | yes              | yes                 |
| 1332 | 0417609                  | HARPS PHARMACY                      | yes                 | no               | yes                 |
| 1333 | 0421165                  | HARPS PHARMACY                      | yes                 | no               | yes                 |
| 1334 | 0422787                  | HARPS PHARMACY                      | yes                 | no               | yes                 |
| 1335 | 3723017                  | HARPS PHARMACY                      | yes                 | no               | yes                 |
| 1336 | 3405897                  | HARRIS TEETER PHARMACY              | yes                 | no               | yes                 |
| 1337 | 3408843                  | HARRIS TEETER PHARMACY              | yes                 | no               | yes                 |
| 1338 | 3408906                  | HARRIS TEETER PHARMACY              | yes                 | no               | yes                 |
| 1339 | 3408920                  | HARRIS TEETER PHARMACY              | yes                 | no               | yes                 |
| 1340 | 3409984                  | HARRIS TEETER PHARMACY              | yes                 | no               | yes                 |
| 1341 | 3410711                  | HARRIS TEETER PHARMACY              | yes                 | no               | yes                 |
| 1342 | 3410761                  | HARRIS TEETER PHARMACY              | yes                 | no               | yes                 |
| 1343 | 3442059                  | HARRIS TEETER PHARMACY              | yes                 | no               | yes                 |
| 1344 | 4836120                  | HARRIS TEETER PHARMACY              | yes                 | no               | yes                 |
| 1345 | 4836601                  | HARRIS TEETER PHARMACY              | yes                 | no               | yes                 |
| 1346 | 4837158                  | HARRIS TEETER PHARMACY              | yes                 | no               | yes                 |
| 1347 | 4838883                  | HARRIS TEETER PHARMACY              | yes                 | no               | yes                 |
| 1348 | 3404340                  | HARRISBURG HOMETOWN PHARMACY        | yes                 | no               | yes                 |
| 1349 | 0201878                  | HARRY RACE PHARMACY                 | no                  | no               | yes                 |
| 1350 | 1717961                  | HART PHARMACY INC                   | yes                 | yes              | yes                 |
| 1351 | 1429631                  | HARTIG DRUG CO                      | yes                 | yes              | yes                 |
| 1352 | 1604366                  | HARTIG DRUG CO                      | yes                 | yes              | yes                 |
| 1353 | 5115969                  | HARTIG DRUG CO                      | yes                 | yes              | yes                 |
| 1354 | 0607462                  | HARTSHORN HEALTH SERVICE PHARMACY   | yes                 | no               | yes                 |
| 1355 | 3804425                  | HARVARD AVENUE DRUGS                | yes                 | yes              | yes                 |
| 1356 | 0545268                  | HARVARD PHARMACY                    | yes                 | yes              | yes                 |
| 1357 | 2229626                  | HARVARD VANGUARD MEDICAL ASSOCIATE  | yes                 | no               | yes                 |
| 1358 | 0422270                  | HARVEST FOODS PHARMACY              | yes                 | yes              | yes                 |
| 1359 | 1144726                  | HARVEYS SUPERMARKET PHARMACY        | yes                 | yes              | yes                 |
| 1360 | 1153775                  | HARVEYS SUPERMARKET PHARMACY        | yes                 | yes              | yes                 |
| 1361 | 3802697                  | HAWTHORNE PARK PHARMACY             | yes                 | yes              | yes                 |
| 1362 | 3410951                  | HAYESVILLE PHARMACY                 | yes                 | yes              | yes                 |
| 1363 | 0605494                  | HAYS DRUG STORE                     | yes                 | yes              | yes                 |
| 1364 | 3707772                  | HEADS PHARMACY                      | yes                 | yes              | yes                 |
| 1365 | 2631566                  | HEALING ARTS PHARMACY               | yes                 | yes              | yes                 |
| 1366 | 2704814                  | HEALTH CARE PLUS HAMILTON           | no                  | no               | no                  |
| 1367 | 4702329                  | HEALTH CENTER PHARMACY              | yes                 | yes              | yes                 |
| 1368 | 4703268                  | HEALTH CENTER PHARMACY              | yes                 | yes              | yes                 |
| 1369 | 2356601                  | HEALTH DIMENSIONS                   | yes                 | yes              | yes                 |
| 1370 | 2415239                  | HEALTH PARTNERS CTRL MN CLINIC PHCY | yes                 | yes              | yes                 |
| 1371 | 2704460                  | HEALTHCARE PLUS POLSON              | yes                 | yes              | yes                 |
| 1372 | 2783769                  | HEALTHCARE PROVIDERS INC            | yes                 | yes              | yes                 |
| 1373 | 0505834                  | HEALTHPLUS PHARMACY INC             | yes                 | yes              | yes                 |
| 1374 | 5802764                  | HEALTHY POINT PHARMACY LLC          | yes                 | yes              | yes                 |
| 1375 | 1307594                  | HEARTLAND LTC PHARMACY              | yes                 | no               | yes                 |
| 1376 | 1061972                  | HEARTLAND PHARMACY                  | yes                 | yes              | yes                 |
| 1377 | 1307140                  | HEARTLAND PHARMACY                  | yes                 | no               | yes                 |
| 1378 | 2817786                  | HEARTLAND PHARMACY AT NORTH PLATTE  | yes                 | no               | yes                 |
| 1379 | 4555415                  | HEB PHARMACY                        | yes                 | yes              | yes                 |
| 1380 | 5900205                  | HEB PHARMACY                        | yes                 | yes              | yes                 |
| 1381 | 5900673                  | HEB PHARMACY                        | yes                 | yes              | yes                 |

Confidential

Attachment J7 - Pharmacy Benefit Management GeoAccess and Network Analysis

| NCPDP#<br>(Pharmacy ID#) | Pharmacy Name | Broadest<br>Network                 | 90-DS<br>Network | Medicare<br>Network |     |
|--------------------------|---------------|-------------------------------------|------------------|---------------------|-----|
| 1382                     | 5903972       | HEB PHARMACY                        | yes              | yes                 | yes |
| 1383                     | 5904164       | HEB PHARMACY                        | yes              | yes                 | yes |
| 1384                     | 4909769       | HEDDENS PHARMACY                    | yes              | yes                 | yes |
| 1385                     | 1500354       | HENDERSON DRUGS                     | yes              | yes                 | yes |
| 1386                     | 2606599       | HENDERSONS PBA DRUG STORE           | yes              | no                  | yes |
| 1387                     | 0589296       | HENDRICKS PHARMACY                  | yes              | yes                 | yes |
| 1388                     | 3721114       | HENRY ROBERTS EXPRESS PHARMACY      | yes              | yes                 | yes |
| 1389                     | 0581935       | HEPPS RX PHARMACY                   | yes              | no                  | yes |
| 1390                     | 4548939       | HEREFORD HEALTH MART PHARMACY       | yes              | yes                 | yes |
| 1391                     | 4702874       | HERITAGE DRUGS                      | yes              | no                  | yes |
| 1392                     | 0523541       | HERITAGE PHARMACY                   | yes              | yes                 | yes |
| 1393                     | 3504087       | HERITAGE PHARMACY EAST              | yes              | no                  | yes |
| 1394                     | 3504582       | HERITAGE PHARMACY GATEWAY MALL      | yes              | no                  | yes |
| 1395                     | 2635754       | HERMANN PHARMACY                    | yes              | yes                 | yes |
| 1396                     | 3802065       | HERMISTON DRUG                      | yes              | yes                 | yes |
| 1397                     | 2622985       | HERMITAGE PROF PBA PHARMACY         | yes              | no                  | yes |
| 1398                     | 0200131       | HEWITTS DRUG STORE                  | no               | no                  | no  |
| 1399                     | 3803904       | HI SCHOOL PHARMACY DBA PMC          | no               | no                  | no  |
| 1400                     | 3811216       | HI SCHOOL PHCY DBA FAIRWAY DRUG     | no               | no                  | no  |
| 1401                     | 3420243       | HICKORY FAMILY PHARMACY             | yes              | yes                 | yes |
| 1402                     | 4570645       | HICO PHARMACY                       | yes              | yes                 | yes |
| 1403                     | 0526155       | HIDDEN VALLEY PHARMACY              | yes              | no                  | yes |
| 1404                     | 4512201       | HIGHLAND DRUG                       | yes              | yes                 | yes |
| 1405                     | 2704600       | HIGHLAND PARK PHARMACY              | yes              | yes                 | yes |
| 1406                     | 3201124       | HIGHLAND PHARMACY                   | yes              | yes                 | yes |
| 1407                     | 4933001       | HIGHLAND PHARMACY                   | yes              | yes                 | yes |
| 1408                     | 5055442       | HIGHLAWN PREFERRED PHARMACY         | yes              | yes                 | yes |
| 1409                     | 3991925       | HILAND PHARMACY                     | yes              | yes                 | yes |
| 1410                     | 4609256       | HILL MAIN PCHY 649TH MDG            | yes              | no                  | no  |
| 1411                     | 4524561       | HILLIARD DRUG STORE                 | yes              | yes                 | yes |
| 1412                     | 3802116       | HILLSBORO UNITED DRUGS              | yes              | yes                 | yes |
| 1413                     | 0227911       | HILLSIDE FAMILY MEDICINE            | yes              | yes                 | yes |
| 1414                     | 2817736       | HILLTOP DRUGS                       | yes              | yes                 | yes |
| 1415                     | 4915964       | HILLTOP PHARMACY                    | yes              | yes                 | yes |
| 1416                     | 4916497       | HILTON PHARMACY                     | yes              | yes                 | yes |
| 1417                     | 3801683       | HIRONS PHARMACY                     | yes              | yes                 | yes |
| 1418                     | 3801695       | HIRONS PHARMACY                     | yes              | yes                 | yes |
| 1419                     | 3808839       | HI-SCHOOL PHARMACY                  | yes              | yes                 | yes |
| 1420                     | 3810644       | HI-SCHOOL PHARMACY                  | yes              | yes                 | yes |
| 1421                     | 3810961       | HI-SCHOOL PHARMACY                  | yes              | yes                 | yes |
| 1422                     | 4913580       | HI-SCHOOL PHARMACY                  | yes              | yes                 | yes |
| 1423                     | 4919669       | HI-SCHOOL PHARMACY                  | yes              | yes                 | yes |
| 1424                     | 3802887       | HI-SCHOOL PHARMACY DBA CUTTERS      | yes              | yes                 | yes |
| 1425                     | 3842665       | HI-SCHOOL PHCY DBA ROGUE RIVER PHCY | yes              | yes                 | yes |
| 1426                     | 2601993       | HIXSON DRUG                         | yes              | no                  | yes |
| 1427                     | 4915039       | HOAGLAND PHARMACY                   | yes              | yes                 | yes |
| 1428                     | 4929761       | HOAGLAND PHARMACY                   | yes              | yes                 | yes |
| 1429                     | 4529991       | HOAST PHARMACY                      | yes              | yes                 | yes |
| 1430                     | 1807265       | HOLBROOK PHARMACY                   | yes              | yes                 | yes |
| 1431                     | 3650896       | HOME CARE PHARMACY CINCINNATI       | yes              | no                  | yes |
| 1432                     | 2119192       | HOME CARE PHARMACY ROBINWOOD        | yes              | yes                 | yes |
| 1433                     | 2335823       | HOME TOWN PHARMACY                  | yes              | yes                 | yes |
| 1434                     | 1306770       | HOMEDALE DRUG                       | yes              | yes                 | yes |
| 1435                     | 3718686       | HOMELAND PHARMACY                   | yes              | no                  | yes |
| 1436                     | 3721873       | HOMELAND PHARMACY                   | yes              | no                  | yes |
| 1437                     | 1122453       | HOMER DRUG CO INC                   | yes              | no                  | yes |
| 1438                     | 3990492       | HOMESTAR PHARMACY                   | yes              | yes                 | yes |
| 1439                     | 3802546       | HOMETOWN DRUGS                      | yes              | yes                 | yes |

Confidential

Attachment J7 - Pharmacy Benefit Management GeoAccess and Network Analysis

Page 26

|      | NCPDP#<br>(Pharmacy ID#) | Pharmacy Name                     | Broadest<br>Network | 90-DS<br>Network | Medicare<br>Network |
|------|--------------------------|-----------------------------------|---------------------|------------------|---------------------|
| 1440 | 3842831                  | HOMETOWN DRUGS                    | yes                 | yes              | yes                 |
| 1441 | 2360179                  | HOMETOWN PHARMACY                 | yes                 | yes              | yes                 |
| 1442 | 2628533                  | HOMETOWN PHARMACY                 | yes                 | no               | yes                 |
| 1443 | 2634435                  | HOMETOWN PHARMACY                 | yes                 | yes              | yes                 |
| 1444 | 2639423                  | HOMETOWN PHARMACY                 | yes                 | yes              | yes                 |
| 1445 | 4564705                  | HOMETOWN PHARMACY                 | yes                 | no               | yes                 |
| 1446 | 4580595                  | HOMETOWN PHARMACY                 | yes                 | yes              | yes                 |
| 1447 | 5903439                  | HOMETOWN PHARMACY                 | yes                 | yes              | yes                 |
| 1448 | 2639043                  | HOMETOWN PHARMACY TRENTON         | yes                 | yes              | yes                 |
| 1449 | 1906289                  | HONEYCUTT DRUG STORE              | yes                 | yes              | yes                 |
| 1450 | 1204419                  | HONOLULU VAMC PHARMACY            | yes                 | no               | no                  |
| 1451 | 0403561                  | HOPKINS HEALTHMART DRUG INC       | yes                 | yes              | yes                 |
| 1452 | 4827967                  | HORIZON HLTH CARE MANAGEMT        | yes                 | yes              | yes                 |
| 1453 | 0422523                  | HORSESHOE HEALTH & MEDICINE       | yes                 | yes              | yes                 |
| 1454 | 0547414                  | HORSNYDER PHARMACY                | yes                 | yes              | yes                 |
| 1455 | 0519275                  | HORTON AND CONVERSE PHARMACY      | yes                 | no               | yes                 |
| 1456 | 0566971                  | HORTON AND CONVERSE PHARMACY      | no                  | no               | no                  |
| 1457 | 3702900                  | HOSPITAL DISCOUNT PHARMACY        | yes                 | yes              | yes                 |
| 1458 | 5200869                  | HOSPITAL PHARMACY                 | yes                 | yes              | yes                 |
| 1459 | 4352768                  | HOT SPRINGS VAMC                  | yes                 | no               | no                  |
| 1460 | 3330507                  | HOUSE CALLS PHARMACY              | yes                 | yes              | yes                 |
| 1461 | 4541149                  | HOUSTON VAMC PHARMACY             | yes                 | no               | no                  |
| 1462 | 4901713                  | HOWARDS DRUG                      | yes                 | yes              | yes                 |
| 1463 | 4425915                  | HOWARDS PHARMACY                  | yes                 | yes              | yes                 |
| 1464 | 3802421                  | HOWARDS PHARMACY INC              | yes                 | yes              | yes                 |
| 1465 | 2503224                  | HOWELL AND HEGGIE DRUG COMPANY    | yes                 | yes              | yes                 |
| 1466 | 3003580                  | HOWES PHARMACY                    | yes                 | yes              | yes                 |
| 1467 | 5203877                  | HOYS HOSPITAL PHARMACY            | yes                 | yes              | yes                 |
| 1468 | 4523850                  | HUBBARD CITY DRUG                 | yes                 | yes              | yes                 |
| 1469 | 2333920                  | HUDSON PHARMACY                   | yes                 | yes              | yes                 |
| 1470 | 2426206                  | HUGOS FAMILY PHARMACY             | yes                 | yes              | yes                 |
| 1471 | 2426802                  | HUGOS FAMILY PHARMACY             | yes                 | yes              | yes                 |
| 1472 | 2407751                  | HUNT SILVER LAKE DRUGS            | yes                 | yes              | yes                 |
| 1473 | 0403915                  | HUNTERS PHARMACY                  | yes                 | yes              | yes                 |
| 1474 | 5004673                  | HUNTINGTON VAMC PHARMACY          | yes                 | no               | no                  |
| 1475 | 4611225                  | HURRICANE FAMILY PHARMACY         | yes                 | yes              | yes                 |
| 1476 | 3616010                  | HURSH DRUGS                       | yes                 | yes              | yes                 |
| 1477 | 1802710                  | HURST DISCOUNT DRUG               | yes                 | yes              | yes                 |
| 1478 | 1616842                  | HY-VEE CLINIC PHARMACY            | yes                 | yes              | yes                 |
| 1479 | 1620930                  | HY-VEE CLINIC PHARMACY            | yes                 | yes              | yes                 |
| 1480 | 2639005                  | HY-VEE PHARMACY                   | yes                 | yes              | yes                 |
| 1481 | 1301871                  | IDAHO DRUG COMPANY                | yes                 | yes              | yes                 |
| 1482 | 0102397                  | IDER DISCOUNT DRUG                | yes                 | yes              | yes                 |
| 1483 | 1532452                  | IGA HOMETOWN PHARMACY             | yes                 | yes              | yes                 |
| 1484 | 5202988                  | IGA KEMMERER PHARMACY             | no                  | no               | no                  |
| 1485 | 4608177                  | IHC HEALTH CENTER PHARMACY-LAYTON | yes                 | yes              | yes                 |
| 1486 | 4608913                  | IHC HEALTH CENTER PHCY- N OGDEN   | yes                 | yes              | yes                 |
| 1487 | 4610160                  | IHC HEALTH CENTER PHCY- S OGDEN   | yes                 | yes              | yes                 |
| 1488 | 4608797                  | IHC HEALTH CENTER PHCY-OREM       | yes                 | yes              | yes                 |
| 1489 | 4608848                  | IHC HEALTH CNTR PHCY-SALT LAKE    | yes                 | yes              | yes                 |
| 1490 | 4608898                  | IHC HEALTH CNTR PHCY LOGAN        | yes                 | yes              | yes                 |
| 1491 | 4608886                  | IHC HEALTH CNTR PHCY- ST GEORGE   | yes                 | yes              | yes                 |
| 1492 | 4699988                  | IHC HEALTHCENTER PHCY-MEMORIAL    | yes                 | yes              | yes                 |
| 1493 | 4610045                  | IHC WATSON DIXIE PHARMACY         | yes                 | yes              | yes                 |
| 1494 | 3671840                  | IHS PHARMACY & WELLNESS CENTER    | yes                 | yes              | yes                 |
| 1495 | 3674505                  | IHS PHARMACY AND WELLNESS CENTER  | yes                 | yes              | yes                 |
| 1496 | 4934041                  | IKINYA PHARMACY                   | yes                 | no               | yes                 |
| 1497 | 4904149                  | ILLWACO PHARMACY                  | yes                 | yes              | yes                 |

Confidential

Attachment J7 - Pharmacy Benefit Management GeoAccess and Network Analysis

| NCPDP#<br>(Pharmacy ID#) | Pharmacy Name | Broadest<br>Network               | 90-DS<br>Network | Medicare<br>Network |     |
|--------------------------|---------------|-----------------------------------|------------------|---------------------|-----|
| 1498                     | 4610831       | IMC COMMUNITY PHARMACY            | yes              | yes                 | yes |
| 1499                     | 0354388       | IN TOWN PHARMACY                  | yes              | yes                 | yes |
| 1500                     | 2327624       | INDIAN RIVER VILLAGE PHARMACY     | yes              | yes                 | yes |
| 1501                     | 1516206       | INDIANAPOLIS VAMC PHARMACY        | yes              | no                  | no  |
| 1502                     | 4439382       | INFINITY PHARMACY                 | yes              | yes                 | yes |
| 1503                     | 1154296       | INGLES MARKET PHARMACY            | yes              | no                  | yes |
| 1504                     | 1155806       | INGLES MARKET PHARMACY            | yes              | no                  | yes |
| 1505                     | 1157266       | INGLES MARKET PHARMACY            | yes              | no                  | yes |
| 1506                     | 1157658       | INGLES MARKET PHARMACY            | yes              | no                  | yes |
| 1507                     | 3438404       | INGLES PHARMACY                   | yes              | no                  | yes |
| 1508                     | 3438668       | INGLES PHARMACY                   | yes              | no                  | yes |
| 1509                     | 4223501       | INGLES PHARMACY                   | yes              | no                  | yes |
| 1510                     | 4226076       | INGLES PHARMACY                   | yes              | no                  | yes |
| 1511                     | 4226242       | INGLES PHARMACY                   | yes              | no                  | yes |
| 1512                     | 3343186       | INKLEY PHARMACY                   | yes              | yes                 | yes |
| 1513                     | 3410672       | INNES STREET DRUG CO              | yes              | yes                 | yes |
| 1514                     | 1307354       | INNOVATIVE CARE PHARMACY          | yes              | yes                 | yes |
| 1515                     | 1304788       | INTERLAKE PHARMACY                | yes              | yes                 | yes |
| 1516                     | 2617770       | INTERLOCK PHCY SYSTEMS FLORISSANT | yes              | no                  | yes |
| 1517                     | 1610016       | IOWA STATE UNIVERSITY             | yes              | yes                 | yes |
| 1518                     | 1006673       | IRAS DISCOUNT PHARMACY            | yes              | yes                 | yes |
| 1519                     | 1301011       | IRWIN DRUG INC                    | yes              | yes                 | yes |
| 1520                     | 1701398       | IRWIN POTTER DRUG MEDICAL LAB     | yes              | no                  | yes |
| 1521                     | 4905165       | ISLAND DRUG                       | yes              | yes                 | yes |
| 1522                     | 4931312       | ISLAND DRUG 1142                  | yes              | yes                 | yes |
| 1523                     | 1025281       | ISLAND PHARMACY                   | yes              | yes                 | yes |
| 1524                     | 0200496       | ISLAND PHARMACY UNITED DRUGS      | yes              | no                  | yes |
| 1525                     | 1461033       | ISU HEALTH SERVICE PHARMACY       | yes              | no                  | yes |
| 1526                     | 2419174       | IVERSON CORNER DRUG               | yes              | no                  | yes |
| 1527                     | 5108231       | IVEYS PHARMACY                    | yes              | yes                 | yes |
| 1528                     | 2617338       | J & D PHARMACY                    | yes              | no                  | yes |
| 1529                     | 4921208       | J & J PHARMACY                    | no               | no                  | no  |
| 1530                     | 0132857       | JACKS DRUGS                       | yes              | yes                 | yes |
| 1531                     | 0618857       | JACKS MARKET PHARMACY             | yes              | yes                 | yes |
| 1532                     | 1303483       | JACKS PHARMACY INC                | yes              | no                  | yes |
| 1533                     | 1032250       | JACKSON DRUGS                     | yes              | yes                 | yes |
| 1534                     | 2508995       | JACKSON VAMC PHARMACY             | yes              | no                  | no  |
| 1535                     | 1088928       | JACKSONVILLE MAIN PHCY            | yes              | no                  | no  |
| 1536                     | 1099008       | JACKSONVILLE VA CBOC PHARMACY     | yes              | no                  | no  |
| 1537                     | 1905097       | JAMES DRUG STORE                  | yes              | yes                 | yes |
| 1538                     | 0418637       | JASPER PHARMACY                   | yes              | yes                 | yes |
| 1539                     | 1716248       | JAYHAWK PHCY & PATIENT SUPPLY     | yes              | no                  | yes |
| 1540                     | 0578940       | JAYS DRUG                         | yes              | yes                 | yes |
| 1541                     | 4428199       | JEFF CO DRUG CENTER               | yes              | yes                 | yes |
| 1542                     | 4841385       | JEFFERSON GOOD NEIGHBOR PHARMACY  | yes              | yes                 | yes |
| 1543                     | 0613023       | JEFFS VALLEY PHARMACY             | yes              | yes                 | yes |
| 1544                     | 4601515       | JENSEN DRUG                       | yes              | yes                 | yes |
| 1545                     | 5118698       | JERNEGANS HEALTH MART             | yes              | yes                 | yes |
| 1546                     | 4556316       | JERRYS PHARMACY                   | yes              | yes                 | yes |
| 1547                     | 4916144       | JIMS PHARMACY AND HOME HEALTH     | yes              | yes                 | yes |
| 1548                     | 0133710       | JOES PHARMACY                     | yes              | yes                 | yes |
| 1549                     | 2627315       | JOES PHARMACY INC                 | yes              | yes                 | yes |
| 1550                     | 2122505       | JOHNS HOPKINS OP PHCY AT JHOC     | yes              | yes                 | yes |
| 1551                     | 2124446       | JOHNS HOPKINS OP PHCY AT WEINBURG | yes              | yes                 | yes |
| 1552                     | 1050171       | JOHNS PHARMACY                    | yes              | yes                 | yes |
| 1553                     | 4553651       | JOHNSON CITY HEALTH MART PHARMACY | yes              | yes                 | yes |
| 1554                     | 5125504       | JOHNSON DRUG AT ARMC              | yes              | yes                 | yes |
| 1555                     | 2131910       | JOHNSON FAMILY PHARMACY           | yes              | yes                 | yes |

Confidential

Attachment J7 - Pharmacy Benefit Management GeoAccess and Network Analysis



|      | NCPDP#<br>(Pharmacy ID#) | Pharmacy Name                   | Broadest<br>Network | 90-DS<br>Network | Medicare<br>Network |
|------|--------------------------|---------------------------------|---------------------|------------------|---------------------|
| 1556 | 2802533                  | JOHNSON PHARMACY                | yes                 | yes              | yes                 |
| 1557 | 0405818                  | JOHNSON PHARMACY INC            | yes                 | yes              | yes                 |
| 1558 | 4602771                  | JOLLEYS COMPOUNDING PHARMACY    | yes                 | yes              | yes                 |
| 1559 | 4610312                  | JOLLEYS PHARMACY REDWOOD        | yes                 | yes              | yes                 |
| 1560 | 4933190                  | JOLLYS PHARMACY                 | yes                 | yes              | yes                 |
| 1561 | 3709839                  | JONES DRUG STORE                | yes                 | yes              | yes                 |
| 1562 | 1136818                  | JONES PHARMACY                  | yes                 | yes              | yes                 |
| 1563 | 4521541                  | JORDAN PHARMACY                 | yes                 | yes              | yes                 |
| 1564 | 0200321                  | JUNEAU DRUG COMPANY             | yes                 | no               | yes                 |
| 1565 | 0202135                  | JUNEAU MEDICAL CLINIC PHCY      | yes                 | yes              | yes                 |
| 1566 | 0228088                  | JUNEAU URGENT CARE              | no                  | no               | no                  |
| 1567 | 2703406                  | JUROS UNITED DRUG               | yes                 | yes              | yes                 |
| 1568 | 4559259                  | JUSTIN FAMILY PHARMACY          | yes                 | yes              | yes                 |
| 1569 | 0325628                  | KACHINA PHARMACY                | yes                 | yes              | yes                 |
| 1570 | 4610603                  | KAMAS FOODTOWN PHARMACY         | yes                 | yes              | yes                 |
| 1571 | 1202148                  | KAMEHAMEHA PHARMACY             | yes                 | no               | yes                 |
| 1572 | 0201347                  | KANA PHARMACY                   | yes                 | yes              | yes                 |
| 1573 | 4600549                  | KANAB UNITED DRUG               | yes                 | yes              | yes                 |
| 1574 | 0202123                  | KANAKANAK HOSPITAL              | yes                 | no               | yes                 |
| 1575 | 2614522                  | KANSAS CITY VAMC PHARMACY       | yes                 | no               | no                  |
| 1576 | 3204283                  | KARE PHARMACY                   | yes                 | yes              | yes                 |
| 1577 | 4839328                  | KC PHARMACY                     | no                  | no               | no                  |
| 1578 | 2783480                  | KC WESTERN DRUG INC             | yes                 | yes              | yes                 |
| 1579 | 2374522                  | KEC PHARMACY                    | yes                 | yes              | yes                 |
| 1580 | 4580343                  | KEENE PHARMACY                  | yes                 | yes              | yes                 |
| 1581 | 2518338                  | KEESLER MAIN AFB                | yes                 | no               | no                  |
| 1582 | 2305527                  | KELBEL PHARMACY                 | yes                 | yes              | yes                 |
| 1583 | 4901737                  | KELLEY ROSS PHARMACY            | yes                 | yes              | yes                 |
| 1584 | 4906446                  | KELLEY ROSS PHARMACY            | yes                 | yes              | yes                 |
| 1585 | 5635846                  | KELLYS DRUG STORE               | yes                 | yes              | yes                 |
| 1586 | 1041754                  | KELSON DISCOUNT DRUG            | yes                 | yes              | yes                 |
| 1587 | 1300994                  | KENDRICK PHARMACY               | yes                 | yes              | yes                 |
| 1588 | 2007931                  | KENNEBEC PHARMACY AND HOME CARE | yes                 | yes              | yes                 |
| 1589 | 3978066                  | KENNIES PHARMACY                | yes                 | yes              | yes                 |
| 1590 | 2813954                  | KENS PHARMACY                   | yes                 | yes              | yes                 |
| 1591 | 2132520                  | KENSINGTON PHARMACY             | yes                 | yes              | yes                 |
| 1592 | 1809613                  | KENTUCKY CLINIC PHCY UNIV OF K  | yes                 | yes              | yes                 |
| 1593 | 3433151                  | KERR DRUG                       | yes                 | yes              | yes                 |
| 1594 | 3433276                  | KERR DRUG                       | yes                 | yes              | yes                 |
| 1595 | 3433290                  | KERR DRUG                       | yes                 | yes              | yes                 |
| 1596 | 3433442                  | KERR DRUG                       | yes                 | yes              | yes                 |
| 1597 | 3433733                  | KERR DRUG                       | yes                 | yes              | yes                 |
| 1598 | 3433771                  | KERR DRUG                       | yes                 | yes              | yes                 |
| 1599 | 3433973                  | KERR DRUG                       | yes                 | yes              | yes                 |
| 1600 | 3434177                  | KERR DRUG                       | yes                 | yes              | yes                 |
| 1601 | 4524624                  | KERRVILLE DRUG COMPANY          | yes                 | yes              | yes                 |
| 1602 | 4303828                  | KESSLER'S PHARMACY              | yes                 | yes              | yes                 |
| 1603 | 0202325                  | KETCHIKAN INDIAN CORPORATION    | yes                 | no               | yes                 |
| 1604 | 4914431                  | KETTLE FALLS PHARMACY           | yes                 | yes              | yes                 |
| 1605 | 4520563                  | KEY MEDICINE CHEST              | yes                 | yes              | yes                 |
| 1606 | 3501384                  | KEYCARE PHARMACY                | yes                 | yes              | yes                 |
| 1607 | 2363086                  | KEYSTONE PHARMACY               | yes                 | yes              | yes                 |
| 1608 | 0132516                  | KILGORE EXPRESS PHARMACY        | yes                 | yes              | yes                 |
| 1609 | 2628468                  | KILGORES MEDICAL PHARMACY       | yes                 | no               | yes                 |
| 1610 | 1703431                  | KINGMAN DRUG INC                | no                  | yes              | yes                 |
| 1611 | 1147152                  | KINGS BAY PHCY                  | no                  | no               | no                  |
| 1612 | 3137812                  | KINGS PHARMACY                  | yes                 | yes              | yes                 |
| 1613 | 4567674                  | KINGSLAND HEALTH MART PHCY      | yes                 | yes              | yes                 |

Confidential

Attachment J7 - Pharmacy Benefit Management GeoAccess and Network Analysis

| NCPDP#<br>(Pharmacy ID#) | Pharmacy Name | Broadest<br>Network                   | 90-DS<br>Network | Medicare<br>Network |     |
|--------------------------|---------------|---------------------------------------|------------------|---------------------|-----|
| 1614                     | 3711985       | KINGSTON PHARMACY                     | yes              | yes                 | yes |
| 1615                     | 4704335       | KINNEY DRUGS                          | yes              | yes                 | yes |
| 1616                     | 4610463       | KIRKPATRICK DRUG                      | yes              | yes                 | yes |
| 1617                     | 4924177       | KIRKS PHARMACY                        | yes              | yes                 | yes |
| 1618                     | 4933405       | KIRKS PHARMACY AT HARTLAND            | yes              | yes                 | yes |
| 1619                     | 3208926       | KIRTLAND AFB PHCY                     | yes              | no                  | no  |
| 1620                     | 4913213       | KITSAP UNITED DRUGS                   | yes              | yes                 | yes |
| 1621                     | 2113885       | KLEINS SHOPRITE PHARMACY              | yes              | yes                 | yes |
| 1622                     | 3967986       | KLINGENSMITHS DRUG STORE              | yes              | no                  | yes |
| 1623                     | 0542440       | KNOTTS PHARMACY                       | yes              | yes                 | yes |
| 1624                     | 1303457       | KOHAL PHARMACY                        | yes              | yes                 | yes |
| 1625                     | 1305879       | KOHAL PHARMACY                        | yes              | yes                 | yes |
| 1626                     | 5637193       | KOHANA PHARMACY                       | yes              | no                  | yes |
| 1627                     | 1308368       | KOOTENAI CANCER CENTER                | no               | no                  | no  |
| 1628                     | 2703228       | KOOTENAI DRUG                         | yes              | yes                 | yes |
| 1629                     | 2628204       | KREISLER CLINIC PHARMACY              | yes              | no                  | yes |
| 1630                     | 1705310       | KRIEN PHARMACY INC                    | yes              | no                  | yes |
| 1631                     | 5011147       | KROGER PHARMACY                       | yes              | yes                 | yes |
| 1632                     | 2319514       | KRONNER PHARMACY                      | yes              | yes                 | yes |
| 1633                     | 1007194       | K-T PHARMACY                          | yes              | yes                 | yes |
| 1634                     | 1202314       | KTA KAMUELA PHARMACY                  | yes              | yes                 | yes |
| 1635                     | 1201881       | KTA KEAUHOU PHARMACY                  | yes              | yes                 | yes |
| 1636                     | 1302671       | KURTS PERScription CTR PHCY           | yes              | yes                 | yes |
| 1637                     | 4927022       | KUSLERS PHARMACY                      | yes              | yes                 | yes |
| 1638                     | 5641356       | LA BOTICA PHARMACY                    | yes              | yes                 | yes |
| 1639                     | 4904442       | LA CONNER DRUG                        | yes              | yes                 | yes |
| 1640                     | 0531055       | LA JOLLA DISCOUNT DRUGS               | yes              | yes                 | yes |
| 1641                     | 0534342       | LA MESA PHARMACY INC                  | yes              | yes                 | yes |
| 1642                     | 1152999       | LACEYS LTC PHARMACY                   | yes              | no                  | yes |
| 1643                     | 4596776       | LACKLAND MAIN OP PHCY                 | yes              | no                  | no  |
| 1644                     | 1307912       | LADD FAMILY PHARMACY                  | yes              | yes                 | yes |
| 1645                     | 1703950       | LAFENE HEALTH CENTER PHARMACY         | yes              | no                  | yes |
| 1646                     | 2228511       | LAHEY CLINIC PHARMACY                 | yes              | yes                 | yes |
| 1647                     | 4515271       | LAKE AREA PHARMACY                    | yes              | yes                 | yes |
| 1648                     | 5800861       | LAKE CARMEL PHARMACY                  | yes              | yes                 | yes |
| 1649                     | 4902892       | LAKE CHELAN UNITED DRUGS              | yes              | yes                 | yes |
| 1650                     | 1081354       | LAKE CITY VAMC PHARMACY               | yes              | no                  | no  |
| 1651                     | 5131420       | LAKE HALLIE CENTER                    | yes              | no                  | yes |
| 1652                     | 3364116       | LAKE MAHOPAC PHARMACY & SURGICAL      | yes              | yes                 | yes |
| 1653                     | 0201525       | LAKE OTIS PHARMACY                    | yes              | yes                 | yes |
| 1654                     | 0570956       | LAKE PHARMACY                         | yes              | yes                 | yes |
| 1655                     | 1009388       | LAKE PHARMACY                         | yes              | yes                 | yes |
| 1656                     | 2631605       | LAKE REGIONAL PHARMACY - LO           | yes              | no                  | yes |
| 1657                     | 2634245       | LAKE REGIONAL PHARMACY - OBMP         | yes              | no                  | yes |
| 1658                     | 3841865       | LAKE SHORE PHARMACY LLC               | yes              | yes                 | yes |
| 1659                     | 4933734       | LAKE SPOKANE PHARMACY                 | yes              | yes                 | yes |
| 1660                     | 2632544       | LAKELAND PHARMACY                     | yes              | yes                 | yes |
| 1661                     | 4549828       | LAKEPOINTE PHARMACY                   | yes              | yes                 | yes |
| 1662                     | 2415669       | LAKES AREA PHARMACY                   | yes              | yes                 | yes |
| 1663                     | 2421268       | LAKES AREA PHARMACY                   | yes              | yes                 | yes |
| 1664                     | 1157862       | LAKESIDE FAMILY PHARMACY              | no               | no                  | no  |
| 1665                     | 1148887       | LAKESIDE PHARMACY                     | yes              | yes                 | yes |
| 1666                     | 5105019       | LAKESIDE PHARMACY                     | yes              | yes                 | yes |
| 1667                     | 2427501       | LAKEVIEW COMMUNITY PHARMACY           | yes              | yes                 | yes |
| 1668                     | 2424581       | LAKEVIEW HOSPITAL OUTPATIENT PHARMACY | yes              | yes                 | yes |
| 1669                     | 5108661       | LAKEVIEW PHARMACY INC                 | yes              | yes                 | yes |
| 1670                     | 4931184       | LAKEWOOD PHARMACY                     | yes              | yes                 | yes |
| 1671                     | 5106667       | LAND O LAKES HEALTH CARE PHCY         | yes              | yes                 | yes |

Confidential

Attachment J7 - Pharmacy Benefit Management GeoAccess and Network Analysis

| NCPDP#<br>(Pharmacy ID#) | Pharmacy Name | Broadest<br>Network                 | 90-DS<br>Network | Medicare<br>Network |     |
|--------------------------|---------------|-------------------------------------|------------------|---------------------|-----|
| 1672                     | 3711769       | LANGLEY DRUG                        | yes              | yes                 | yes |
| 1673                     | 0533491       | LARK DRUGS PHARMACY INC             | yes              | yes                 | yes |
| 1674                     | 1301807       | LARRYS FAMILY PHARMACY INC          | yes              | yes                 | yes |
| 1675                     | 3501853       | LARSEN SERVICE DRUG                 | yes              | no                  | yes |
| 1676                     | 3301479       | LARWOOD PHARMACY INC                | yes              | yes                 | yes |
| 1677                     | 3208419       | LAS CRUCES REXALL DRUG              | yes              | yes                 | yes |
| 1678                     | 1003526       | LAS OLAS CHEMIST                    | yes              | yes                 | yes |
| 1679                     | 0580426       | LAS PALMAS PHARMACY                 | yes              | yes                 | yes |
| 1680                     | 4439039       | LASCASSAS DRUGS                     | yes              | no                  | yes |
| 1681                     | 2132087       | LAUREL MAIN STREET PHARMACY         | yes              | yes                 | yes |
| 1682                     | 2616261       | LAURIE HEALTHMART PHARMACY          | yes              | yes                 | yes |
| 1683                     | 3211872       | LAWRENCE BROS PHARMACY              | yes              | yes                 | yes |
| 1684                     | 3210616       | LAWRENCE BROTHERS                   | yes              | yes                 | yes |
| 1685                     | 4515966       | LAWRENCE BROTHERS PHARMACY          | yes              | yes                 | yes |
| 1686                     | 4602416       | LDS OUTPATIENT PHARMACY             | yes              | yes                 | yes |
| 1687                     | 1115080       | LEDFORDS RX PHARMACY                | no               | no                  | no  |
| 1688                     | 4834289       | LEE MAIN PHCY                       | yes              | no                  | no  |
| 1689                     | 4512566       | LEE UNITED DRUGS                    | yes              | yes                 | yes |
| 1690                     | 0570730       | LEES DISCOUNT DRUG                  | yes              | yes                 | yes |
| 1691                     | 4609004       | LEES MARKET PLACE PHARMACY          | yes              | yes                 | yes |
| 1692                     | 4609232       | LEES MARKETPLACE PHARMACY           | yes              | yes                 | yes |
| 1693                     | 4609333       | LEES MARKETPLACE PHARMACY           | yes              | yes                 | yes |
| 1694                     | 4438885       | LEES TOTAL HEALTH                   | yes              | yes                 | yes |
| 1695                     | 3439684       | LEGACY CONSULTANT PHARMACY          | yes              | no                  | yes |
| 1696                     | 0546107       | LEITERS CAMBRIAN PARK DRUGS         | yes              | yes                 | yes |
| 1697                     | 3805819       | LENS DRUG                           | yes              | no                  | yes |
| 1698                     | 4829935       | LESTER AND MOWERYS PHARMACY         | yes              | yes                 | yes |
| 1699                     | 1619420       | LEWIS FAMILY DRUG                   | yes              | yes                 | yes |
| 1700                     | 1623950       | LEWIS FAMILY DRUG                   | yes              | yes                 | yes |
| 1701                     | 2422789       | LEWIS FAMILY DRUG                   | yes              | yes                 | yes |
| 1702                     | 2422791       | LEWIS FAMILY DRUG                   | yes              | yes                 | yes |
| 1703                     | 4300101       | LEWIS FAMILY DRUG                   | yes              | yes                 | yes |
| 1704                     | 4300416       | LEWIS FAMILY DRUG                   | yes              | yes                 | yes |
| 1705                     | 4300606       | LEWIS FAMILY DRUG                   | yes              | yes                 | yes |
| 1706                     | 4303397       | LEWIS FAMILY DRUG                   | yes              | yes                 | yes |
| 1707                     | 4304135       | LEWIS FAMILY DRUG                   | yes              | yes                 | yes |
| 1708                     | 4304692       | LEWIS FAMILY DRUG                   | yes              | yes                 | yes |
| 1709                     | 4304820       | LEWIS FAMILY DRUG                   | yes              | yes                 | yes |
| 1710                     | 4353126       | LEWIS FAMILY DRUG                   | yes              | yes                 | yes |
| 1711                     | 4927464       | LEWIS MAIN PHCY                     | yes              | no                  | no  |
| 1712                     | 2703874       | LIBBY DRUG                          | yes              | yes                 | yes |
| 1713                     | 2990148       | LIBERTY HEALTHCARE PHARMACY OF NEVA | yes              | yes                 | yes |
| 1714                     | 4827032       | LIBERTY MEDICAL SUPPLY INC          | no               | no                  | no  |
| 1715                     | 3676179       | LIBERTY MEDICAL SUPPLY OF OHIO      | yes              | yes                 | yes |
| 1716                     | 4928098       | LIDGERWOOD OWL PHARMACY             | yes              | yes                 | yes |
| 1717                     | 2411560       | LIEBE DRUG                          | yes              | yes                 | yes |
| 1718                     | 4554211       | LIFECHECK DRUG                      | yes              | yes                 | yes |
| 1719                     | 4507806       | LIFECHEK DRUG                       | yes              | yes                 | yes |
| 1720                     | 4510687       | LIFECHEK DRUG                       | yes              | yes                 | yes |
| 1721                     | 4533003       | LIFECHEK DRUG                       | yes              | yes                 | yes |
| 1722                     | 2991582       | LIFEFIRST PHARMACY                  | yes              | yes                 | yes |
| 1723                     | 1240718       | LIFEWAY PHARMACY KOLOA              | yes              | yes                 | yes |
| 1724                     | 1204483       | LIHUE PHARMACY INC                  | yes              | yes                 | yes |
| 1725                     | 1239791       | LIHUE PROFESSIONAL PHARMACY         | yes              | yes                 | yes |
| 1726                     | 0127488       | LILLIAN PHARMACY                    | yes              | yes                 | yes |
| 1727                     | 0578609       | LIMAS PROFESSIONAL PHARMACY         | yes              | yes                 | yes |
| 1728                     | 4909480       | LINCOLN PHARMACY                    | yes              | yes                 | yes |
| 1729                     | 4931691       | LINCOLN PHARMACY LTC                | yes              | no                  | yes |

Confidential

Attachment J7 - Pharmacy Benefit Management GeoAccess and Network Analysis

| NCPDP#<br>(Pharmacy ID#) | Pharmacy Name | Broadest<br>Network                 | 90-DS<br>Network | Medicare<br>Network |     |
|--------------------------|---------------|-------------------------------------|------------------|---------------------|-----|
| 1730                     | 1707934       | LINDBURG PHARMACY INC               | yes              | yes                 | yes |
| 1731                     | 4913009       | LINDS FREELAND PHARMACY             | yes              | yes                 | yes |
| 1732                     | 4608002       | LINS SUPERMARKET PHARMACY           | yes              | yes                 | yes |
| 1733                     | 4608141       | LINS SUPERMARKET PHARMACY           | yes              | yes                 | yes |
| 1734                     | 3300960       | LIONEL R JOHN HEALTH CENTER         | yes              | yes                 | yes |
| 1735                     | 0108010       | LITTLE DRUG COMPANY LCC             | yes              | yes                 | yes |
| 1736                     | 0420846       | LITTLE ROCK AFB                     | yes              | no                  | no  |
| 1737                     | 0421785       | LITTLE ROCK VAMC PHARMACY           | yes              | no                  | no  |
| 1738                     | 1153307       | LIVING WELL EXPRESS PHARMACY        | yes              | no                  | yes |
| 1739                     | 2408537       | LLOYDS PHARMACY                     | yes              | yes                 | yes |
| 1740                     | 4513633       | LOCK DRUGS                          | yes              | yes                 | yes |
| 1741                     | 4611085       | LOGAN CLINIC PHARMACY               | yes              | yes                 | yes |
| 1742                     | 1475400       | LOGAN PROFESSIONAL PHARMACY         | yes              | no                  | yes |
| 1743                     | 2702555       | LOLO DRUG                           | no               | no                  | no  |
| 1744                     | 5617999       | LOMA LINDA UNIV FACULTY PHCY        | yes              | yes                 | yes |
| 1745                     | 0555093       | LOMA LINDA UNIVERSITY HOSPITAL PHCY | yes              | yes                 | yes |
| 1746                     | 0569333       | LOMA LINDA VAMC PHARMACY            | yes              | no                  | no  |
| 1747                     | 3650531       | LONDON APOTHECARY                   | yes              | yes                 | yes |
| 1748                     | 3844001       | LONE PINE DRUG                      | yes              | yes                 | yes |
| 1749                     | 4526399       | LONE STAR PHARMACY LTD              | yes              | no                  | yes |
| 1750                     | 4904517       | LONG BEACH PHARMACY                 | yes              | yes                 | yes |
| 1751                     | 2408056       | LONGBELLA DRUG INC                  | yes              | no                  | yes |
| 1752                     | 2902333       | LONGS DRUG STORE                    | yes              | yes                 | yes |
| 1753                     | 2902460       | LONGS DRUG STORE                    | yes              | yes                 | yes |
| 1754                     | 2902802       | LONGS DRUG STORE                    | yes              | yes                 | yes |
| 1755                     | 2905860       | LONGS DRUG STORE                    | yes              | yes                 | yes |
| 1756                     | 2906076       | LONGS DRUG STORE                    | yes              | yes                 | yes |
| 1757                     | 2906305       | LONGS DRUG STORE                    | yes              | yes                 | yes |
| 1758                     | 2906595       | LONGS DRUG STORE                    | yes              | yes                 | yes |
| 1759                     | 2906949       | LONGS DRUG STORE                    | yes              | yes                 | yes |
| 1760                     | 2967555       | LONGS DRUG STORE                    | yes              | yes                 | yes |
| 1761                     | 2984955       | LONGS DRUG STORE                    | yes              | yes                 | yes |
| 1762                     | 2990857       | LONGS DRUG STORE                    | yes              | yes                 | yes |
| 1763                     | 4214982       | LONGS DRUGS OF NEWBERRY             | yes              | yes                 | yes |
| 1764                     | 2990427       | LONGS DRUGSTORE                     | yes              | yes                 | yes |
| 1765                     | 2990441       | LONGS DRUGSTORE                     | yes              | yes                 | yes |
| 1766                     | 2990453       | LONGS DRUGSTORE                     | yes              | yes                 | yes |
| 1767                     | 2990465       | LONGS DRUGSTORE                     | yes              | yes                 | yes |
| 1768                     | 2990477       | LONGS DRUGSTORE                     | yes              | yes                 | yes |
| 1769                     | 4540248       | LOPERS FAMILY PHARMACY              | yes              | yes                 | yes |
| 1770                     | 4919657       | LOPEZ ISLAND PHARMACY               | yes              | no                  | yes |
| 1771                     | 2136162       | LORVEN PHARMACY                     | yes              | yes                 | yes |
| 1772                     | 3202859       | LOS ALAMOS MEDICAL CENTER OP PHCY   | yes              | yes                 | yes |
| 1773                     | 0535053       | LOS ALTOS PHARMACY                  | yes              | yes                 | yes |
| 1774                     | 5638537       | LOS ANGELES HEMATOLOGY ONCOLOGY M   | no               | no                  | no  |
| 1775                     | 4587082       | LOS FRESNOS LEGEND PHARMACY         | yes              | yes                 | yes |
| 1776                     | 5640037       | LOS PALOS GASTROENTEROLOGY          | no               | no                  | no  |
| 1777                     | 1306453       | LOST RIVER DRUG                     | yes              | no                  | yes |
| 1778                     | 4525753       | LOUIS MORGAN DRUGS                  | yes              | yes                 | yes |
| 1779                     | 1806201       | LOUISA DRUG STORE                   | yes              | yes                 | yes |
| 1780                     | 1827243       | LOUISVILLE VAMC PHARMACY            | yes              | no                  | no  |
| 1781                     | 3207621       | LOVELACE PHARMACY - CARLISLE        | yes              | yes                 | yes |
| 1782                     | 3207900       | LOVELACE PHARMACY - TRAMWAY         | yes              | yes                 | yes |
| 1783                     | 3207859       | LOVELACE ST MICHAELS PHARMACY       | yes              | yes                 | yes |
| 1784                     | 5200631       | LOVELL DRUG COMPANY                 | yes              | yes                 | yes |
| 1785                     | 2992700       | LOVELOCK PHARMACY                   | yes              | yes                 | yes |
| 1786                     | 2588068       | LOVES PHARMACY AND GIFTS            | yes              | yes                 | yes |
| 1787                     | 0421975       | LOWELL PHARMACY                     | yes              | yes                 | yes |

Confidential

Attachment J7 - Pharmacy Benefit Management GeoAccess and Network Analysis

|      | NCPDP#<br>(Pharmacy ID#) | Pharmacy Name                     | Broadest<br>Network | 90-DS<br>Network | Medicare<br>Network |
|------|--------------------------|-----------------------------------|---------------------|------------------|---------------------|
| 1788 | 3842918                  | LOWER UMPQUA HOSPITAL PHARMACY    | yes                 | yes              | yes                 |
| 1789 | 3208697                  | LOWES MARKETPLACE PHCY            | yes                 | yes              | yes                 |
| 1790 | 4535766                  | LOWES MARKETPLACE PHCY            | yes                 | yes              | yes                 |
| 1791 | 0136918                  | LOWES PHARMACY                    | yes                 | yes              | yes                 |
| 1792 | 4922452                  | LOWRYS PRESCRIPTIONS              | yes                 | yes              | yes                 |
| 1793 | 1902407                  | LOYES PHARMACY INC                | yes                 | no               | yes                 |
| 1794 | 0540321                  | LPCH AT STANFORD PHARMACY         | yes                 | yes              | yes                 |
| 1795 | 4605816                  | LTD PHARMACY                      | yes                 | yes              | yes                 |
| 1796 | 5625263                  | LUCKY PHARMACY                    | yes                 | no               | yes                 |
| 1797 | 5625352                  | LUCKY PHARMACY                    | yes                 | no               | yes                 |
| 1798 | 5625376                  | LUCKY PHARMACY                    | yes                 | no               | yes                 |
| 1799 | 5625388                  | LUCKY PHARMACY                    | yes                 | no               | yes                 |
| 1800 | 5625403                  | LUCKY PHARMACY                    | yes                 | no               | yes                 |
| 1801 | 5625631                  | LUCKY PHARMACY                    | yes                 | no               | yes                 |
| 1802 | 5625667                  | LUCKY PHARMACY                    | yes                 | no               | yes                 |
| 1803 | 5625679                  | LUCKY PHARMACY                    | yes                 | no               | yes                 |
| 1804 | 4547735                  | LUFKIN VA CBOC PHARMACY           | yes                 | no               | no                  |
| 1805 | 0323953                  | LUKE AFB                          | yes                 | no               | no                  |
| 1806 | 1308178                  | LUKES FAMILY PHARMACY             | yes                 | yes              | yes                 |
| 1807 | 2426167                  | LUNDS PHARMACY                    | yes                 | yes              | yes                 |
| 1808 | 2427880                  | LUNDS PHARMACY                    | yes                 | yes              | yes                 |
| 1809 | 4828351                  | LURAY APOTHECARY                  | yes                 | yes              | yes                 |
| 1810 | 2233916                  | LYNNFIELD DRUG                    | no                  | no               | no                  |
| 1811 | 4353835                  | LYNNS DAKOTAMART PHARMACY         | yes                 | yes              | yes                 |
| 1812 | 4353847                  | LYNNS DAKOTAMART PHCY-HOT SPRINGS | yes                 | yes              | yes                 |
| 1813 | 4601692                  | M & M PRESCRIPTION SERVICE INC    | yes                 | no               | yes                 |
| 1814 | 1301718                  | MAAG PRESCRIPTION AND MED SUPPLY  | yes                 | yes              | yes                 |
| 1815 | 4565959                  | MABANK FAMILY PHARMACY            | yes                 | yes              | yes                 |
| 1816 | 1111551                  | MABLETON PHARMACY & UNIFORMS      | yes                 | yes              | yes                 |
| 1817 | 3802572                  | MAC PRESCRIPTION SHOP             | yes                 | yes              | yes                 |
| 1818 | 1081520                  | MACDILL AFB PHCY                  | yes                 | no               | no                  |
| 1819 | 4607151                  | MACEYS PHARMACY                   | yes                 | yes              | yes                 |
| 1820 | 4607973                  | MACEYS PHARMACY                   | yes                 | yes              | yes                 |
| 1821 | 4609054                  | MACEYS PHARMACY                   | yes                 | yes              | yes                 |
| 1822 | 4610007                  | MACEYS PHARMACY                   | yes                 | yes              | yes                 |
| 1823 | 4610730                  | MACEYS PHARMACY                   | yes                 | yes              | yes                 |
| 1824 | 4696742                  | MACEYS PHARMACY 6                 | yes                 | yes              | yes                 |
| 1825 | 2008072                  | MACHIAS FRIENDLY PHARMACY         | yes                 | yes              | yes                 |
| 1826 | 2765571                  | MACS CHC PHARMACY                 | yes                 | yes              | yes                 |
| 1827 | 4912386                  | MADIGAN ARMY MEDICAL CTR PHCY     | no                  | no               | no                  |
| 1828 | 5116288                  | MADISON PHARMACY ASSOCIATION      | no                  | no               | no                  |
| 1829 | 0411253                  | MAGEE-THOMAS PHARMACY             | yes                 | yes              | yes                 |
| 1830 | 2810845                  | MAIN STREET APOTHECARY            | yes                 | yes              | yes                 |
| 1831 | 2412904                  | MAJEWSKI DRUG                     | no                  | no               | no                  |
| 1832 | 3805263                  | MALHEUR PHARMACY                  | yes                 | yes              | yes                 |
| 1833 | 3808548                  | MALHEUR PHARMACY                  | yes                 | yes              | yes                 |
| 1834 | 5106910                  | MALLATT PHARMACY & COSTUME        | yes                 | yes              | yes                 |
| 1835 | 4900468                  | MALLEYS COMPOUNDING PHARMACY      | yes                 | yes              | yes                 |
| 1836 | 3811103                  | MANAGED HEALTH CARE               | yes                 | no               | yes                 |
| 1837 | 2628343                  | MANAGED HEALTH CARE PHARMACY      | yes                 | no               | yes                 |
| 1838 | 0202515                  | MANILAQ HEALTH CENTER PHARMACY    | yes                 | yes              | yes                 |
| 1839 | 5106960                  | MANITOWOC PHCY-DOWNTOWN           | yes                 | yes              | yes                 |
| 1840 | 1920049                  | MANNINOS PHARMACY                 | yes                 | yes              | yes                 |
| 1841 | 4702646                  | MARBLE WORKS PHARMACY             | yes                 | no               | yes                 |
| 1842 | 4417057                  | MARCROMS PHARMACY                 | yes                 | yes              | yes                 |
| 1843 | 4917083                  | MARCS CAMANO PHARMACY             | yes                 | yes              | yes                 |
| 1844 | 3656444                  | MARCS WEST TUSCARAWAS             | yes                 | no               | yes                 |
| 1845 | 3951034                  | MARIANNE PHARMACY                 | yes                 | yes              | yes                 |

Confidential

Attachment J7 - Pharmacy Benefit Management GeoAccess and Network Analysis

|      | NCPDP#<br>(Pharmacy ID#) | Pharmacy Name                       | Broadest<br>Network | 90-DS<br>Network | Medicare<br>Network |
|------|--------------------------|-------------------------------------|---------------------|------------------|---------------------|
| 1846 | 0522575                  | MARIN MEDICAL PHARMACY              | yes                 | yes              | yes                 |
| 1847 | 0532463                  | MARINA OUT-PATIENT PHARMACY         | yes                 | no               | yes                 |
| 1848 | 3408689                  | MARION PHARMACY INC                 | yes                 | no               | yes                 |
| 1849 | 1469471                  | MARION VAMC PHARMACY                | yes                 | no               | no                  |
| 1850 | 4582765                  | MARKET BASKET PHARMACY              | yes                 | yes              | yes                 |
| 1851 | 0578015                  | MARKET PHARMACY                     | yes                 | yes              | yes                 |
| 1852 | 2375423                  | MARKET PHARMACY                     | no                  | no               | no                  |
| 1853 | 3503453                  | MARKET PHARMACY                     | yes                 | no               | yes                 |
| 1854 | 4610766                  | MARKET PHARMACY                     | yes                 | yes              | yes                 |
| 1855 | 1301439                  | MARKETIME DRUG                      | yes                 | yes              | yes                 |
| 1856 | 1532010                  | MARSH DRUGS                         | yes                 | yes              | yes                 |
| 1857 | 1535268                  | MARSH DRUGS                         | yes                 | yes              | yes                 |
| 1858 | 0419172                  | MARSHALL MEDIC PHARMACY             | yes                 | yes              | yes                 |
| 1859 | 0413865                  | MARSHALL ROAD PHARMACY              | yes                 | yes              | yes                 |
| 1860 | 5132193                  | MARSHFIELD CLINIC DISPENSING        | yes                 | no               | yes                 |
| 1861 | 5110197                  | MARSHFIELD CLINIC PHARMACY          | yes                 | no               | yes                 |
| 1862 | 5120580                  | MARSHFIELD CLINIC PHARMACY          | yes                 | no               | yes                 |
| 1863 | 5120807                  | MARSHFIELD CLINIC PHARMACY          | yes                 | no               | yes                 |
| 1864 | 5121378                  | MARSHFIELD CLINIC PHARMACY          | yes                 | no               | yes                 |
| 1865 | 5126796                  | MARSHFIELD CLINIC PHARMACY          | yes                 | no               | yes                 |
| 1866 | 5129994                  | MARSHFIELD CLINIC PHARMACY          | yes                 | no               | yes                 |
| 1867 | 1536171                  | MARTINS PHARMACY                    | yes                 | no               | yes                 |
| 1868 | 1560401                  | MARTINS PHARMACY                    | yes                 | no               | yes                 |
| 1869 | 2116716                  | MARTINS PHARMACY                    | yes                 | yes              | yes                 |
| 1870 | 2123672                  | MARTINS PHARMACY                    | yes                 | yes              | yes                 |
| 1871 | 2132063                  | MARTINS PHARMACY                    | yes                 | yes              | yes                 |
| 1872 | 2351740                  | MARTINS PHARMACY                    | yes                 | no               | yes                 |
| 1873 | 4833477                  | MARTINS PHARMACY                    | yes                 | yes              | yes                 |
| 1874 | 4837867                  | MARTINS PHARMACY                    | yes                 | yes              | yes                 |
| 1875 | 4839152                  | MARTINS PHARMACY                    | yes                 | yes              | yes                 |
| 1876 | 5010638                  | MARTINS PHARMACY                    | yes                 | yes              | yes                 |
| 1877 | 4920206                  | MARTINS SOUTHGATE DRUG              | yes                 | yes              | yes                 |
| 1878 | 1916090                  | MASONS PHARMACY                     | yes                 | yes              | yes                 |
| 1879 | 4544412                  | MASTERY PHARMACY                    | yes                 | yes              | yes                 |
| 1880 | 4824391                  | MATHEWS PHARMACY                    | yes                 | yes              | yes                 |
| 1881 | 3405001                  | MATTHEWS DRUG STORE                 | yes                 | yes              | yes                 |
| 1882 | 2407802                  | MATTSON PHARMACY INC                | yes                 | no               | yes                 |
| 1883 | 4570772                  | MAURICEVILLE FAMILY PHARMACY        | yes                 | no               | yes                 |
| 1884 | 4599037                  | MAXOR PHARMACIES                    | yes                 | no               | yes                 |
| 1885 | 3210767                  | MAY HEALTH MART PHARMACY            | yes                 | yes              | yes                 |
| 1886 | 0420860                  | MAYFLOWER FOOD AND DRUG             | yes                 | yes              | yes                 |
| 1887 | 5121330                  | MAYO CLINIC HLTH SYSTM PHCY- LUTHER | yes                 | no               | yes                 |
| 1888 | 0328535                  | MAYO CLINIC HOSPITAL PHARMACY       | yes                 | no               | yes                 |
| 1889 | 2417904                  | MAYO CLINIC PHARMACY                | yes                 | no               | yes                 |
| 1890 | 2425002                  | MAYO CLINIC PHARMACY EISENBERG      | yes                 | no               | yes                 |
| 1891 | 2422563                  | MAYO CLINIC PHARMACY NW             | yes                 | no               | yes                 |
| 1892 | 2424997                  | MAYO CLINIC PHCY MARY BRIGH         | yes                 | no               | yes                 |
| 1893 | 0315134                  | MAYO HOSPITAL OUTPATIENT PHARMACY   | yes                 | no               | yes                 |
| 1894 | 1058898                  | MAYO PHARMACY                       | yes                 | no               | yes                 |
| 1895 | 3717709                  | MAYS DRUG STORE                     | yes                 | yes              | yes                 |
| 1896 | 4532277                  | MBS PHARMACY                        | yes                 | no               | yes                 |
| 1897 | 3800655                  | MC CANN'S PHARMACY                  | yes                 | no               | yes                 |
| 1898 | 1301364                  | MCCALL DRUG                         | yes                 | yes              | yes                 |
| 1899 | 1112185                  | MCCAYSVILLE DRUG CENTER INC         | yes                 | yes              | yes                 |
| 1900 | 5054173                  | MCCLOUD FAMILY PHARMACY             | yes                 | yes              | yes                 |
| 1901 | 3710565                  | MCCORTNEYS FAMILY PHARMACY          | yes                 | yes              | yes                 |
| 1902 | 0406048                  | MCCOY TYGART DRUG STORE             | yes                 | yes              | yes                 |
| 1903 | 4511855                  | MCGAUGHEY MEDICINE CHEST            | yes                 | yes              | yes                 |

Confidential

Attachment J7 - Pharmacy Benefit Management GeoAccess and Network Analysis

|      | NCPDP#<br>(Pharmacy ID#) | Pharmacy Name                      | Broadest<br>Network | 90-DS<br>Network | Medicare<br>Network |
|------|--------------------------|------------------------------------|---------------------|------------------|---------------------|
| 1904 | 5103053                  | MCGLYNN PHARMACY INC               | yes                 | yes              | yes                 |
| 1905 | 1604431                  | MCGREGOR PHARMACY                  | yes                 | yes              | yes                 |
| 1906 | 4703129                  | MCGREGORS SOUTH HERO PHARMACY      | yes                 | yes              | yes                 |
| 1907 | 3141847                  | MCGUIRE AFB PHCY                   | yes                 | no               | no                  |
| 1908 | 5704300                  | MCHILLS PHARMACY                   | yes                 | yes              | yes                 |
| 1909 | 4527430                  | MCKELLARS MEDICINE CHEST           | yes                 | yes              | yes                 |
| 1910 | 4554564                  | MCKINNEY PHARMACY                  | yes                 | yes              | yes                 |
| 1911 | 2348159                  | MCLAREN DRUG SHOP IRMCG            | yes                 | yes              | yes                 |
| 1912 | 4541480                  | MD ANDERSON CANCER CENTER          | yes                 | no               | yes                 |
| 1913 | 2127276                  | MEADE APHARM AJCC MAIN             | no                  | no               | no                  |
| 1914 | 2900430                  | MEADOW VALLEY HEALTH MART PHARMAC  | yes                 | yes              | yes                 |
| 1915 | 0590201                  | MEADOW VISTA PHARMACY              | yes                 | yes              | yes                 |
| 1916 | 2369456                  | MECOSTA COUNTY MEDICAL CENTER      | no                  | no               | no                  |
| 1917 | 5706330                  | MED CARE DIABETIC-MEDICAL SUPPLIES | yes                 | yes              | yes                 |
| 1918 | 3984108                  | MED FAST PHARMACY                  | yes                 | yes              | yes                 |
| 1919 | 0128149                  | MEDAUS INC                         | yes                 | no               | yes                 |
| 1920 | 2903361                  | MEDCARE PHARMACY                   | yes                 | yes              | yes                 |
| 1921 | 3500231                  | MEDCENTER ONE PHARMACY             | yes                 | yes              | yes                 |
| 1922 | 1620322                  | MED-EQUIP PHARMACY                 | yes                 | no               | yes                 |
| 1923 | 5132319                  | MEDFORD HEALTH MART PHARMACY       | yes                 | yes              | yes                 |
| 1924 | 4436615                  | MEDFUSION RX                       | yes                 | yes              | yes                 |
| 1925 | 0131754                  | MEDFUSION RX LLC                   | yes                 | no               | yes                 |
| 1926 | 0410592                  | MEDIC SAV-ON DRUG                  | yes                 | yes              | yes                 |
| 1927 | 1813321                  | MEDICA PHARMACY & WELLNESS CENTER  | yes                 | yes              | yes                 |
| 1928 | 0102020                  | MEDICAL ARTS APOTHECARY            | yes                 | yes              | yes                 |
| 1929 | 4904555                  | MEDICAL ARTS APOTHECARY            | no                  | no               | no                  |
| 1930 | 1135690                  | MEDICAL ARTS HEALTH CARE           | yes                 | no               | yes                 |
| 1931 | 0356661                  | MEDICAL ARTS LTC PHARMACY          | yes                 | yes              | yes                 |
| 1932 | 0202072                  | MEDICAL ARTS PHARMACY              | yes                 | yes              | yes                 |
| 1933 | 2703141                  | MEDICAL ARTS PHARMACY              | yes                 | yes              | yes                 |
| 1934 | 2783101                  | MEDICAL ARTS PHARMACY              | yes                 | yes              | yes                 |
| 1935 | 3203952                  | MEDICAL ARTS PHARMACY              | yes                 | yes              | yes                 |
| 1936 | 5112684                  | MEDICAL ARTS PHARMACY              | yes                 | yes              | yes                 |
| 1937 | 1114329                  | MEDICAL CENTER HM PHARMACY         | yes                 | yes              | yes                 |
| 1938 | 0101775                  | MEDICAL CENTER PHARMACY            | yes                 | yes              | yes                 |
| 1939 | 0529264                  | MEDICAL CENTER PHARMACY            | yes                 | yes              | yes                 |
| 1940 | 0569484                  | MEDICAL CENTER PHARMACY            | yes                 | yes              | yes                 |
| 1941 | 0572493                  | MEDICAL CENTER PHARMACY            | yes                 | yes              | yes                 |
| 1942 | 1202249                  | MEDICAL CENTER PHARMACY            | yes                 | no               | yes                 |
| 1943 | 2000951                  | MEDICAL CENTER PHARMACY            | yes                 | yes              | yes                 |
| 1944 | 2639118                  | MEDICAL CENTER PHARMACY            | yes                 | yes              | yes                 |
| 1945 | 4214451                  | MEDICAL CENTER PHARMACY            | yes                 | no               | yes                 |
| 1946 | 4405432                  | MEDICAL CENTER PHARMACY            | yes                 | yes              | yes                 |
| 1947 | 4543561                  | MEDICAL CENTER PHARMACY            | yes                 | yes              | yes                 |
| 1948 | 4583337                  | MEDICAL CENTER PHARMACY            | yes                 | no               | yes                 |
| 1949 | 4608583                  | MEDICAL CENTER PHARMACY            | yes                 | yes              | yes                 |
| 1950 | 4919330                  | MEDICAL CENTER PHARMACY            | yes                 | no               | yes                 |
| 1951 | 5107227                  | MEDICAL CENTER PHARMACY            | yes                 | yes              | yes                 |
| 1952 | 5202205                  | MEDICAL CENTER PHARMACY            | yes                 | yes              | yes                 |
| 1953 | 3426954                  | MEDICAL CENTER PLAZA PHARMACY      | yes                 | yes              | yes                 |
| 1954 | 1300247                  | MEDICAL CLINIC PHARMACY            | yes                 | yes              | yes                 |
| 1955 | 3807902                  | MEDICAL OFFICE BUILDING PHARMACY   | yes                 | yes              | yes                 |
| 1956 | 0114289                  | MEDICAL PARK PHARMACY              | yes                 | yes              | yes                 |
| 1957 | 0402658                  | MEDICAL PARK PHARMACY              | yes                 | yes              | yes                 |
| 1958 | 3319604                  | MEDICAL PARK PHARMACY              | yes                 | yes              | yes                 |
| 1959 | 4592146                  | MEDICAL PARK PHARMACY              | yes                 | yes              | yes                 |
| 1960 | 3441463                  | MEDICAL PARK PHARMACY WEST         | yes                 | yes              | yes                 |
| 1961 | 0514922                  | MEDICAL PAVILION PHARMACY          | yes                 | yes              | yes                 |

Confidential

Attachment J7 - Pharmacy Benefit Management GeoAccess and Network Analysis

|      | NCPDP#<br>(Pharmacy ID#) | Pharmacy Name                  | Broadest<br>Network | 90-DS<br>Network | Medicare<br>Network |
|------|--------------------------|--------------------------------|---------------------|------------------|---------------------|
| 1962 | 3500091                  | MEDICAL PHARMACY INC           | yes                 | no               | yes                 |
| 1963 | 1702922                  | MEDICAL PHARMACY PA            | yes                 | yes              | yes                 |
| 1964 | 3504354                  | MEDICAL PHARMACY SOUTH         | yes                 | yes              | yes                 |
| 1965 | 1816341                  | MEDICAL PLAZA PHARMACY         | yes                 | yes              | yes                 |
| 1966 | 4560745                  | MEDICAL PLAZA PHARMACY         | yes                 | yes              | yes                 |
| 1967 | 4607694                  | MEDICAL PLAZA PHARMACY         | yes                 | yes              | yes                 |
| 1968 | 0552201                  | MEDICAL SQUARE PHARMACY        | yes                 | yes              | yes                 |
| 1969 | 0539796                  | MEDICAL TERRACE UNITED DRUG    | yes                 | yes              | yes                 |
| 1970 | 0504541                  | MEDICAL TOWERS PHARMACY        | yes                 | yes              | yes                 |
| 1971 | 3412967                  | MEDICAL VILLAGE PHARMACY INC   | yes                 | yes              | yes                 |
| 1972 | 0322343                  | MEDICAP PHARMACY               | yes                 | yes              | yes                 |
| 1973 | 1301592                  | MEDICAP PHARMACY               | yes                 | yes              | yes                 |
| 1974 | 1307556                  | MEDICAP PHARMACY               | yes                 | yes              | yes                 |
| 1975 | 1607071                  | MEDICAP PHARMACY               | yes                 | yes              | yes                 |
| 1976 | 1612337                  | MEDICAP PHARMACY               | yes                 | yes              | yes                 |
| 1977 | 1614874                  | MEDICAP PHARMACY               | yes                 | yes              | yes                 |
| 1978 | 1621778                  | MEDICAP PHARMACY               | yes                 | yes              | yes                 |
| 1979 | 2628381                  | MEDICAP PHARMACY               | yes                 | yes              | yes                 |
| 1980 | 3209005                  | MEDICAP PHARMACY               | yes                 | yes              | yes                 |
| 1981 | 3810442                  | MEDICAP PHARMACY               | yes                 | yes              | yes                 |
| 1982 | 4302179                  | MEDICAP PHARMACY               | yes                 | yes              | yes                 |
| 1983 | 4304589                  | MEDICAP PHARMACY               | yes                 | yes              | yes                 |
| 1984 | 4305012                  | MEDICAP PHARMACY               | yes                 | yes              | yes                 |
| 1985 | 4430966                  | MEDICAP PHARMACY               | yes                 | yes              | yes                 |
| 1986 | 4925042                  | MEDICAP PHARMACY               | yes                 | yes              | yes                 |
| 1987 | 5203726                  | MEDICAP PHARMACY               | yes                 | yes              | yes                 |
| 1988 | 5116860                  | MEDICATIONS PLUS PHARMACY      | yes                 | yes              | yes                 |
| 1989 | 4535627                  | MEDICINE CHEST                 | yes                 | yes              | yes                 |
| 1990 | 1303142                  | MEDICINE MAN                   | yes                 | yes              | yes                 |
| 1991 | 1305386                  | MEDICINE MAN HAYDEN            | yes                 | yes              | yes                 |
| 1992 | 4928593                  | MEDICINE MAN PHARMACY          | yes                 | yes              | yes                 |
| 1993 | 1306275                  | MEDICINE MAN PRAIRIE           | yes                 | yes              | yes                 |
| 1994 | 1306972                  | MEDICINE MAN RATHDRUM PHARMACY | yes                 | yes              | yes                 |
| 1995 | 1308394                  | MEDICINE MAN SANDPOINT         | yes                 | yes              | yes                 |
| 1996 | 1305968                  | MEDICINE MAN SW PHARMACY       | yes                 | yes              | yes                 |
| 1997 | 1304411                  | MEDICINE MAN WEST              | yes                 | yes              | yes                 |
| 1998 | 4212736                  | MEDICINE MART                  | yes                 | yes              | yes                 |
| 1999 | 1006421                  | MEDICINE SHOPPE                | yes                 | yes              | yes                 |
| 2000 | 0323004                  | MEDICINE SHOPPE PHARMACY       | yes                 | yes              | yes                 |
| 2001 | 0357245                  | MEDICINE SHOPPE PHARMACY       | yes                 | yes              | yes                 |
| 2002 | 0423044                  | MEDICINE SHOPPE PHARMACY       | yes                 | yes              | yes                 |
| 2003 | 0500137                  | MEDICINE SHOPPE PHARMACY       | yes                 | yes              | yes                 |
| 2004 | 0538871                  | MEDICINE SHOPPE PHARMACY       | yes                 | yes              | yes                 |
| 2005 | 0571857                  | MEDICINE SHOPPE PHARMACY       | yes                 | yes              | yes                 |
| 2006 | 0574271                  | MEDICINE SHOPPE PHARMACY       | yes                 | yes              | yes                 |
| 2007 | 0597053                  | MEDICINE SHOPPE PHARMACY       | yes                 | yes              | yes                 |
| 2008 | 1034709                  | MEDICINE SHOPPE PHARMACY       | yes                 | yes              | yes                 |
| 2009 | 1115206                  | MEDICINE SHOPPE PHARMACY       | yes                 | yes              | yes                 |
| 2010 | 1155793                  | MEDICINE SHOPPE PHARMACY       | yes                 | yes              | yes                 |
| 2011 | 1714737                  | MEDICINE SHOPPE PHARMACY       | yes                 | yes              | yes                 |
| 2012 | 1815298                  | MEDICINE SHOPPE PHARMACY       | yes                 | yes              | yes                 |
| 2013 | 2003604                  | MEDICINE SHOPPE PHARMACY       | yes                 | yes              | yes                 |
| 2014 | 2307064                  | MEDICINE SHOPPE PHARMACY       | no                  | no               | no                  |
| 2015 | 2356788                  | MEDICINE SHOPPE PHARMACY       | yes                 | yes              | yes                 |
| 2016 | 2409894                  | MEDICINE SHOPPE PHARMACY       | yes                 | yes              | yes                 |
| 2017 | 2613859                  | MEDICINE SHOPPE PHARMACY       | yes                 | yes              | yes                 |
| 2018 | 2628153                  | MEDICINE SHOPPE PHARMACY       | yes                 | yes              | yes                 |
| 2019 | 2902725                  | MEDICINE SHOPPE PHARMACY       | yes                 | yes              | yes                 |

Confidential

Attachment J7 - Pharmacy Benefit Management GeoAccess and Network Analysis



|      | NCPDP#<br>(Pharmacy ID#) | Pharmacy Name                  | Broadest<br>Network | 90-DS<br>Network | Medicare<br>Network |
|------|--------------------------|--------------------------------|---------------------|------------------|---------------------|
| 2020 | 3206287                  | MEDICINE SHOPPE PHARMACY       | yes                 | yes              | yes                 |
| 2021 | 3208724                  | MEDICINE SHOPPE PHARMACY       | yes                 | yes              | yes                 |
| 2022 | 3209031                  | MEDICINE SHOPPE PHARMACY       | yes                 | yes              | yes                 |
| 2023 | 3327853                  | MEDICINE SHOPPE PHARMACY       | yes                 | yes              | yes                 |
| 2024 | 3395971                  | MEDICINE SHOPPE PHARMACY       | no                  | no               | no                  |
| 2025 | 3420180                  | MEDICINE SHOPPE PHARMACY       | yes                 | yes              | yes                 |
| 2026 | 3502867                  | MEDICINE SHOPPE PHARMACY       | yes                 | yes              | yes                 |
| 2027 | 3502968                  | MEDICINE SHOPPE PHARMACY       | yes                 | yes              | yes                 |
| 2028 | 3504570                  | MEDICINE SHOPPE PHARMACY       | yes                 | yes              | yes                 |
| 2029 | 3504758                  | MEDICINE SHOPPE PHARMACY       | yes                 | yes              | yes                 |
| 2030 | 3643271                  | MEDICINE SHOPPE PHARMACY       | yes                 | yes              | yes                 |
| 2031 | 3804627                  | MEDICINE SHOPPE PHARMACY       | yes                 | yes              | yes                 |
| 2032 | 3811949                  | MEDICINE SHOPPE PHARMACY       | yes                 | yes              | yes                 |
| 2033 | 3972305                  | MEDICINE SHOPPE PHARMACY       | yes                 | yes              | yes                 |
| 2034 | 4300478                  | MEDICINE SHOPPE PHARMACY       | yes                 | yes              | yes                 |
| 2035 | 4303501                  | MEDICINE SHOPPE PHARMACY       | yes                 | yes              | yes                 |
| 2036 | 4431730                  | MEDICINE SHOPPE PHARMACY       | yes                 | yes              | yes                 |
| 2037 | 4567737                  | MEDICINE SHOPPE PHARMACY       | yes                 | yes              | yes                 |
| 2038 | 4568955                  | MEDICINE SHOPPE PHARMACY       | yes                 | yes              | yes                 |
| 2039 | 4577524                  | MEDICINE SHOPPE PHARMACY       | yes                 | yes              | yes                 |
| 2040 | 4803373                  | MEDICINE SHOPPE PHARMACY       | yes                 | yes              | yes                 |
| 2041 | 4911322                  | MEDICINE SHOPPE PHARMACY       | yes                 | yes              | yes                 |
| 2042 | 4915243                  | MEDICINE SHOPPE PHARMACY       | yes                 | yes              | yes                 |
| 2043 | 4933227                  | MEDICINE SHOPPE PHARMACY       | yes                 | yes              | yes                 |
| 2044 | 4933239                  | MEDICINE SHOPPE PHARMACY       | yes                 | yes              | yes                 |
| 2045 | 4933241                  | MEDICINE SHOPPE PHARMACY       | yes                 | yes              | yes                 |
| 2046 | 5009801                  | MEDICINE SHOPPE PHARMACY       | yes                 | yes              | yes                 |
| 2047 | 5107330                  | MEDICINE SHOPPE PHARMACY       | yes                 | yes              | yes                 |
| 2048 | 5118876                  | MEDICINE SHOPPE PHARMACY       | yes                 | yes              | yes                 |
| 2049 | 5131331                  | MEDICINE SHOPPE PHARMACY       | yes                 | yes              | yes                 |
| 2050 | 5300405                  | MEDICINE SHOPPE PHARMACY       | yes                 | yes              | yes                 |
| 2051 | 4410053                  | MEDICINE STORE                 | yes                 | yes              | yes                 |
| 2052 | 0401810                  | MEDI-QUIK PHARMACY             | yes                 | yes              | yes                 |
| 2053 | 0530875                  | MEDI-RX PHARMACY               | yes                 | yes              | yes                 |
| 2054 | 0135017                  | MEDISTAT RX                    | no                  | no               | no                  |
| 2055 | 1905819                  | MEDI-THRIFT DRUGS              | yes                 | yes              | yes                 |
| 2056 | 1307380                  | MEDNOW PHCY AT ST ALPHONSUS    | yes                 | yes              | yes                 |
| 2057 | 2374635                  | MEDPARK PHARMACY               | yes                 | yes              | yes                 |
| 2058 | 4611794                  | MEDSOURCE RX PHARMACY          | no                  | no               | no                  |
| 2059 | 1160136                  | MEDTOWN OF NORTH GEORGIA LLC   | yes                 | no               | yes                 |
| 2060 | 5900990                  | MEDTRONIC PHARMACY             | no                  | no               | no                  |
| 2061 | 3717672                  | MED-X                          | yes                 | yes              | yes                 |
| 2062 | 3701287                  | MED-X DRUG                     | yes                 | yes              | yes                 |
| 2063 | 3715844                  | MED-X EXPRESS                  | yes                 | yes              | yes                 |
| 2064 | 0621501                  | MEEKER DRUGS INC               | yes                 | yes              | yes                 |
| 2065 | 4917590                  | MEGA PHARMACY                  | yes                 | yes              | yes                 |
| 2066 | 0564802                  | MEIJI PHARMACY                 | yes                 | yes              | yes                 |
| 2067 | 3211315                  | MENAU COMPOUNDING PHCY         | yes                 | yes              | yes                 |
| 2068 | 0582292                  | MENDOCINO VILLAGE PHARMACY     | yes                 | yes              | yes                 |
| 2069 | 5129627                  | MERCER CENTER                  | yes                 | no               | yes                 |
| 2070 | 4925321                  | MERCURY PHARMACY               | yes                 | yes              | yes                 |
| 2071 | 1619040                  | MERCY FAMILY PHARMACY-MERCY DR | yes                 | yes              | yes                 |
| 2072 | 0576681                  | MERCY PLAZA PHARMACY           | yes                 | yes              | yes                 |
| 2073 | 5126570                  | MERCY WALWORTH PHARMACY        | yes                 | yes              | yes                 |
| 2074 | 1621362                  | MERCY WEST PHARMACY            | yes                 | yes              | yes                 |
| 2075 | 4923858                  | MERIDIAN COST CUTTER           | yes                 | no               | yes                 |
| 2076 | 4933948                  | MERIDIAN PHARMACY              | yes                 | yes              | yes                 |
| 2077 | 2425660                  | MERIT CARE NORTH PHARMACY      | yes                 | yes              | yes                 |

Confidential

Attachment J7 - Pharmacy Benefit Management GeoAccess and Network Analysis

| NCPDP#<br>(Pharmacy ID#) | Pharmacy Name | Broadest<br>Network              | 90-DS<br>Network | Medicare<br>Network |     |
|--------------------------|---------------|----------------------------------|------------------|---------------------|-----|
| 2078                     | 2430116       | MERITCARE DETROIT LAKES PHARMACY | yes              | yes                 | yes |
| 2079                     | 3500697       | MERITCARE HOSP PHCY S UNIVERSITY | yes              | yes                 | yes |
| 2080                     | 3500774       | MERITCARE MILLS AVE PHARMACY     | yes              | yes                 | yes |
| 2081                     | 3841916       | MERRILL CLINIC                   | no               | no                  | no  |
| 2082                     | 1501267       | MERRILL PHARMACY                 | yes              | yes                 | yes |
| 2083                     | 2612720       | MERRYFIELD FAMILY PHARMACY       | yes              | no                  | yes |
| 2084                     | 0353069       | MESA VA CBOC PHARMACY            | yes              | no                  | no  |
| 2085                     | 2328789       | MESICK PHARMACY                  | yes              | yes                 | yes |
| 2086                     | 1600255       | MEYER HEALTH MART PHARMACY       | yes              | yes                 | yes |
| 2087                     | 1041437       | MICHAELS PHARMACY                | yes              | yes                 | yes |
| 2088                     | 5106275       | MICKLESEN DRUG INC               | yes              | yes                 | yes |
| 2089                     | 3332107       | MIDDLE NECK PHARMACY             | yes              | yes                 | yes |
| 2090                     | 1500417       | MIDTOWN PRESCRIPTION CENTER      | yes              | yes                 | yes |
| 2091                     | 0506901       | MID-VALLEY RX PHARMACY INC       | yes              | yes                 | yes |
| 2092                     | 1826568       | MIDWAY PHARMACY OF LEITCHFIELD   | yes              | yes                 | yes |
| 2093                     | 1304156       | MIKES PHARMACY                   | yes              | yes                 | yes |
| 2094                     | 2906141       | MIKES PHARMACY                   | yes              | yes                 | yes |
| 2095                     | 2004620       | MILBRIDGE PHARMACY               | yes              | yes                 | yes |
| 2096                     | 3808586       | MILL CITY PHARMACY               | yes              | no                  | yes |
| 2097                     | 4916269       | MILL CREEK PHARMACY              | yes              | yes                 | yes |
| 2098                     | 4928226       | MILL PLAIN MEDICAL & PHARMACY    | yes              | yes                 | yes |
| 2099                     | 3982851       | MILLENNIUM PHARMACY SYSTEMS EAST | yes              | yes                 | yes |
| 2100                     | 3714006       | MILLER DRUG                      | yes              | yes                 | yes |
| 2101                     | 4301672       | MILLER REXALL DRUG               | yes              | yes                 | yes |
| 2102                     | 3117240       | MILLERS PHARMACY                 | yes              | no                  | yes |
| 2103                     | 0106636       | MILNER-RUSHING DRUG              | yes              | yes                 | yes |
| 2104                     | 1239905       | MINA PHARMACY                    | yes              | yes                 | yes |
| 2105                     | 1240112       | MINA PHARMACY                    | yes              | yes                 | yes |
| 2106                     | 2704864       | MINERAL PHARMACY                 | yes              | no                  | yes |
| 2107                     | 0572138       | MINI PHARMACY                    | yes              | yes                 | yes |
| 2108                     | 2411508       | MINNEAPOLIS VAMC PHARMACY        | yes              | no                  | no  |
| 2109                     | 5634527       | MIRAGE MEDICAL PHARMACY          | yes              | yes                 | yes |
| 2110                     | 0621830       | MIRAMONT FAMILY MEDICINE         | no               | no                  | no  |
| 2111                     | 2703848       | MISSION DRUG PHARMACY            | yes              | yes                 | yes |
| 2112                     | 4581547       | MISSION PLAZA PHARMACY           | yes              | no                  | yes |
| 2113                     | 2501561       | MISSISSIPPI DISCOUNT DRUGS       | yes              | yes                 | yes |
| 2114                     | 2783086       | MISSOULA PHARMACY INC            | yes              | yes                 | yes |
| 2115                     | 0415910       | MITCHELLS PARK STREET PHARMACY   | yes              | no                  | yes |
| 2116                     | 4402878       | MITCHUM DRUG COMPANY             | yes              | yes                 | yes |
| 2117                     | 2348034       | MODERN PHARMACY                  | yes              | yes                 | yes |
| 2118                     | 3000546       | MODERN PHARMACY                  | yes              | yes                 | yes |
| 2119                     | 1200839       | MOLOKAI DRUGS INC                | yes              | no                  | yes |
| 2120                     | 2706553       | MONTANA VAMC PHARMACY            | yes              | no                  | no  |
| 2121                     | 0126842       | MONTGOMERY VAMC PHARMACY         | yes              | no                  | no  |
| 2122                     | 4704208       | MONTPELIER PHARMACY              | yes              | yes                 | yes |
| 2123                     | 4807232       | MONTPELIER PHARMACY              | yes              | yes                 | yes |
| 2124                     | 1142784       | MOODY PHCY 347TH MDG             | yes              | no                  | no  |
| 2125                     | 2403652       | MOONS PHARMACY                   | yes              | no                  | yes |
| 2126                     | 4532809       | MOORE THAN MEDICINE              | yes              | no                  | yes |
| 2127                     | 4585696       | MOORES CITY DRUG                 | yes              | yes                 | yes |
| 2128                     | 2511473       | MOORES PHARMACY                  | yes              | yes                 | yes |
| 2129                     | 4551885       | MOORES PHARMACY                  | yes              | no                  | yes |
| 2130                     | 2428399       | MOORHEAD PHARMACY                | yes              | no                  | yes |
| 2131                     | 1829300       | MORGANS MEDICINE PLLC            | yes              | no                  | yes |
| 2132                     | 1924629       | MORGANS PHARMACY                 | yes              | yes                 | yes |
| 2133                     | 0419487       | MORRISONS PHARMACY               | yes              | yes                 | yes |
| 2134                     | 1615042       | MOSER FAMILY PHARMACY            | yes              | yes                 | yes |
| 2135                     | 4927945       | MOSES LAKE CLINIC PHARMACY       | yes              | no                  | yes |

Confidential

Attachment J7 - Pharmacy Benefit Management GeoAccess and Network Analysis

| NCPDP#<br>(Pharmacy ID#) | Pharmacy Name | Broadest<br>Network               | 90-DS<br>Network | Medicare<br>Network |     |
|--------------------------|---------------|-----------------------------------|------------------|---------------------|-----|
| 2136                     | 1098448       | MOULTRIE PHARMACY INC             | yes              | yes                 | yes |
| 2137                     | 2608947       | MOUNTAIN GROVE PHARMACY           | yes              | yes                 | yes |
| 2138                     | 4436540       | MOUNTAIN HOME VAMC PHARMACY       | yes              | no                  | no  |
| 2139                     | 4572966       | MOUNTAIN VALLEY PHARMACY          | yes              | yes                 | yes |
| 2140                     | 4605537       | MOUNTAIN VIEW FMLY PHCY           | yes              | yes                 | yes |
| 2141                     | 4601147       | MOUNTAIN VIEW PHARMACY INC        | yes              | yes                 | yes |
| 2142                     | 3207467       | MOUNTAINAIR MEDS AND MORE LLC     | yes              | yes                 | yes |
| 2143                     | 1152696       | MOYES LTC PHARMACY                | yes              | yes                 | yes |
| 2144                     | 1047100       | MPS RX FLORIDA                    | yes              | no                  | yes |
| 2145                     | 2700537       | MSU STUDENT HEALTH SERVICE PHCY   | yes              | yes                 | yes |
| 2146                     | 3813397       | MT ANGEL PHARMACY                 | yes              | yes                 | yes |
| 2147                     | 0202173       | MT EDGECUMBE HOSPITAL PHARMACY    | yes              | yes                 | yes |
| 2148                     | 2134269       | MT HERMON DISCOUNT PHARMACY       | yes              | yes                 | yes |
| 2149                     | 5106388       | MUELLER DRUGS/THE DRUG STORE      | yes              | yes                 | yes |
| 2150                     | 4527478       | MUENSTER PHARMACY                 | no               | no                  | no  |
| 2151                     | 4932756       | MULTICARE GIG HARBOR PHARMACY     | yes              | yes                 | yes |
| 2152                     | 2356524       | MUNSON COMMUNITY HLTH CTR PHARMA  | yes              | yes                 | yes |
| 2153                     | 4429583       | MURFREESBORO VAMC PHARMACY        | yes              | no                  | no  |
| 2154                     | 2503301       | MURPHY DRUG CO                    | yes              | yes                 | yes |
| 2155                     | 3710933       | MUSKOGEE VAMC PHARMACY            | yes              | no                  | no  |
| 2156                     | 2632912       | MUSTANG DRUG INC                  | yes              | no                  | yes |
| 2157                     | 0227860       | MYDOKTORS PHARMACY                | yes              | yes                 | yes |
| 2158                     | 4529977       | MYERS DRUG INC                    | yes              | yes                 | yes |
| 2159                     | 5640443       | MYERS MEDICAL PHARMACY            | yes              | yes                 | yes |
| 2160                     | 3502843       | N D PHARMACY INC                  | yes              | yes                 | yes |
| 2161                     | 3502879       | N D PHARMACY INC                  | yes              | yes                 | yes |
| 2162                     | 2307569       | NASH DRUG INC                     | yes              | yes                 | yes |
| 2163                     | 4436552       | NASHVILLE VAMC PHARMACY           | yes              | no                  | no  |
| 2164                     | 1935393       | NATCHITOCHES MED SPECIALISTS PHCY | yes              | yes                 | yes |
| 2165                     | 0603337       | NATIONAL JEWISH HOSPITAL PHCY     | yes              | no                  | yes |
| 2166                     | 2814235       | NATIONAL PHARMACY                 | yes              | yes                 | yes |
| 2167                     | 1827964       | NATIONS MEDICINES                 | yes              | yes                 | yes |
| 2168                     | 1444215       | NAUVOO PHARMACY                   | yes              | yes                 | yes |
| 2169                     | 3209447       | NCS HEALTHCARE OF ALBUQUERQUE     | yes              | no                  | yes |
| 2170                     | 1716212       | NCS HEALTHCARE OF WICHITA         | yes              | no                  | yes |
| 2171                     | 4524888       | NEESE MEDICINE CHEST              | yes              | yes                 | yes |
| 2172                     | 3843908       | NEHALEM BAY PHARMACY              | yes              | yes                 | yes |
| 2173                     | 4908274       | NEILS PHARMACY                    | yes              | yes                 | yes |
| 2174                     | 2364761       | NEIMANS FAMILY PHARMACY           | yes              | yes                 | yes |
| 2175                     | 2816948       | NEIN PHARMACY                     | yes              | yes                 | yes |
| 2176                     | 3334428       | NEKOS-DEDRICKS PHARMACY           | yes              | no                  | yes |
| 2177                     | 2975742       | NELLIS ALPHA PHCY MAIN            | yes              | no                  | no  |
| 2178                     | 2975413       | NELLIS MOD PHCY                   | no               | no                  | no  |
| 2179                     | 2988600       | NELLIS VA OUTPATIENT PHCY         | no               | no                  | no  |
| 2180                     | 3354432       | NEW LONDON PHARMACY               | yes              | yes                 | yes |
| 2181                     | 3211339       | NEW MEXICO ONCOLOGY HEMATOLOGY C  | no               | no                  | no  |
| 2182                     | 3958963       | NEW STANTON PHARMACY              | yes              | no                  | yes |
| 2183                     | 4830180       | NEWMANS PHARMACY                  | no               | no                  | no  |
| 2184                     | 0582901       | NEWPORT LIDO PHARMACY             | yes              | yes                 | yes |
| 2185                     | 4518746       | NEWTON PHARMACY                   | yes              | no                  | yes |
| 2186                     | 0405919       | NEWTONS PHARMACY                  | yes              | yes                 | yes |
| 2187                     | 4920775       | NGUYENS PHARMACY                  | yes              | yes                 | yes |
| 2188                     | 5122976       | NICOLET PHARMACY INC              | yes              | no                  | yes |
| 2189                     | 1305398       | NIMIIPUU HEALTH                   | yes              | no                  | yes |
| 2190                     | 3060782       | NO NEW ENGLAND COMPOUNDING PHCY   | yes              | no                  | yes |
| 2191                     | 0510354       | NOB HILL PHARMACY                 | yes              | yes                 | yes |
| 2192                     | 0575045       | NOB HILL PHARMACY                 | yes              | yes                 | yes |
| 2193                     | 2418994       | NOBLE DRUG                        | yes              | yes                 | yes |

Confidential

Attachment J7 - Pharmacy Benefit Management GeoAccess and Network Analysis

| NCPDP#<br>(Pharmacy ID#) | Pharmacy Name | Broadest<br>Network                 | 90-DS<br>Network | Medicare<br>Network |     |
|--------------------------|---------------|-------------------------------------|------------------|---------------------|-----|
| 2194                     | 3713787       | NOBLE PHARMACY                      | yes              | yes                 | yes |
| 2195                     | 2405074       | NORDS PHARMACY AND GIFTS            | yes              | yes                 | yes |
| 2196                     | 4543206       | NORTH CENTRAL FEDERAL VA CBOC PHCY  | yes              | no                  | no  |
| 2197                     | 4553334       | NORTH CYPRESS VILLAGE PHARMACY      | yes              | yes                 | yes |
| 2198                     | 1071125       | NORTH FLORIDA PHARMACY INC          | yes              | yes                 | yes |
| 2199                     | 0570324       | NORTH LAKE MEDICAL PHCY             | yes              | yes                 | yes |
| 2200                     | 0420339       | NORTH LITTLE ROCK VAMC              | yes              | no                  | no  |
| 2201                     | 0201537       | NORTH POLE PRES LABORATORY          | yes              | yes                 | yes |
| 2202                     | 0227670       | NORTH STAR HEALTH CLINIC PHARMACY   | yes              | yes                 | yes |
| 2203                     | 5204045       | NORTH STAR PHARMACY                 | yes              | yes                 | yes |
| 2204                     | 4596043       | NORTH TEXAS REG CANCER CTR PHY      | yes              | no                  | yes |
| 2205                     | 4608204       | NORTH VIEW PHARMACY                 | yes              | yes                 | yes |
| 2206                     | 5116098       | NORTHBAY PHARMACY INC               | yes              | yes                 | yes |
| 2207                     | 2359544       | NORTHEAST PHARMACY                  | yes              | yes                 | yes |
| 2208                     | 4926436       | NORTHEAST WASHINGTON MED GROUP PH   | yes              | no                  | yes |
| 2209                     | 3723144       | NORTHEASTERN TRIBAL HEALTH CTR PHCY | yes              | yes                 | yes |
| 2210                     | 4925282       | NORTHWEST HEALTH SYSTEMS INC        | yes              | yes                 | yes |
| 2211                     | 4919924       | NORTHWEST KIDNEY CENTER PHCY        | yes              | no                  | yes |
| 2212                     | 1304904       | NORTHWEST PHARMACY                  | yes              | yes                 | yes |
| 2213                     | 4911233       | NORTHWEST PRESCRIPTION              | yes              | yes                 | yes |
| 2214                     | 0201157       | NORTON SOUND REGIONAL HOSPITAL      | yes              | no                  | yes |
| 2215                     | 2347107       | NORWAY PHARMACY                     | yes              | yes                 | yes |
| 2216                     | 2430584       | NOVACEK HEALTH MART PHARMACY        | yes              | yes                 | yes |
| 2217                     | 2407408       | NUCARA PHARMACY                     | yes              | yes                 | yes |
| 2218                     | 2416940       | NUCARA PHARMACY                     | yes              | yes                 | yes |
| 2219                     | 3362314       | NUCARE PHARMACY AND SURGICAL        | yes              | yes                 | yes |
| 2220                     | 1485425       | NUHS PHARMACY                       | yes              | yes                 | yes |
| 2221                     | 3813311       | NW COMPOUNDING PHARMACY             | yes              | yes                 | yes |
| 2222                     | 2605129       | NYBERG PHARMACY INC                 | yes              | yes                 | yes |
| 2223                     | 0410174       | OAK GROVE PHARMACY                  | yes              | yes                 | yes |
| 2224                     | 4510029       | OAKDELL PHARMACY                    | yes              | yes                 | yes |
| 2225                     | 4504052       | OAKDELL PHARMACY IN STONE OAK       | yes              | yes                 | yes |
| 2226                     | 3351513       | OCEAN BREEZE PHARMACY               | yes              | yes                 | yes |
| 2227                     | 4915433       | OCEAN PARK PHARMACY                 | yes              | yes                 | yes |
| 2228                     | 4915887       | OCEAN SHORES PHARMACY               | yes              | no                  | yes |
| 2229                     | 1112779       | OCILLA PHARMACY                     | yes              | yes                 | yes |
| 2230                     | 5122065       | OHDE PHARMACY                       | yes              | yes                 | yes |
| 2231                     | 3842526       | OHSU CHH                            | yes              | yes                 | yes |
| 2232                     | 3842704       | OHSU DOERNBECHERS CHILDRENS         | yes              | yes                 | yes |
| 2233                     | 3842083       | OHSU GABRIEL PARK                   | yes              | yes                 | yes |
| 2234                     | 3804160       | OHSU PAVILION                       | yes              | yes                 | yes |
| 2235                     | 4543054       | OK PHARMACY INC                     | yes              | no                  | yes |
| 2236                     | 3709271       | OKEMAH PHARMACY                     | yes              | yes                 | yes |
| 2237                     | 3706972       | OKLAHOMA CITY VAMC PHARMACY         | yes              | no                  | no  |
| 2238                     | 2333552       | OLIN HEALTH CENTER PHARMACY         | yes              | yes                 | yes |
| 2239                     | 3843883       | OLIVE BRANCH PHARMACY               | yes              | yes                 | yes |
| 2240                     | 2907294       | OLSENS CORNER DRUG STORE            | yes              | yes                 | yes |
| 2241                     | 3811723       | OLSON INSTITUTIONAL PHCY SVCS       | no               | no                  | no  |
| 2242                     | 4903983       | OLYMPIC DRUG                        | yes              | yes                 | yes |
| 2243                     | 2814564       | OMAHA VAMC PHARMACY                 | yes              | no                  | no  |
| 2244                     | 0572669       | OMNICARE CHICO CA                   | yes              | no                  | yes |
| 2245                     | 2705828       | OMNICARE OF BILLINGS                | yes              | no                  | yes |
| 2246                     | 0520610       | OMNICARE OF CANOGA PARK CA          | yes              | no                  | yes |
| 2247                     | 3428984       | OMNICARE OF CAROLINA-WILSON         | yes              | no                  | yes |
| 2248                     | 0323802       | OMNICARE OF CHANDLER                | yes              | no                  | yes |
| 2249                     | 0716247       | OMNICARE OF CONNECTICUT             | yes              | no                  | yes |
| 2250                     | 4589656       | OMNICARE OF FORT WORTH              | yes              | no                  | yes |
| 2251                     | 0612362       | OMNICARE OF GOLDEN                  | yes              | no                  | yes |

Confidential

Attachment J7 - Pharmacy Benefit Management GeoAccess and Network Analysis

Page 40

| NCPDP#<br>(Pharmacy ID#) | Pharmacy Name | Broadest<br>Network                 | 90-DS<br>Network | Medicare<br>Network |     |
|--------------------------|---------------|-------------------------------------|------------------|---------------------|-----|
| 2252                     | 0612247       | OMNICARE OF GRAND JUNCTION          | yes              | no                  | yes |
| 2253                     | 1820035       | OMNICARE OF HENDERSON KENTUCKY      | yes              | no                  | yes |
| 2254                     | 3428946       | OMNICARE OF HICKORY                 | yes              | no                  | yes |
| 2255                     | 3950955       | OMNICARE OF KING OF PRUSSIA         | yes              | no                  | yes |
| 2256                     | 2906242       | OMNICARE OF LAS VEGAS               | yes              | no                  | yes |
| 2257                     | 0513843       | OMNICARE OF LODI                    | yes              | no                  | yes |
| 2258                     | 2006802       | OMNICARE OF MAINE-WESTBROOK         | yes              | no                  | yes |
| 2259                     | 3812054       | OMNICARE OF MEDFORD                 | yes              | no                  | yes |
| 2260                     | 4432059       | OMNICARE OF MEMPHIS                 | yes              | no                  | yes |
| 2261                     | 2417384       | OMNICARE OF MINNESOTA               | yes              | no                  | yes |
| 2262                     | 0614239       | OMNICARE OF PUEBLO                  | yes              | no                  | yes |
| 2263                     | 2972239       | OMNICARE OF RENO                    | yes              | no                  | yes |
| 2264                     | 4530728       | OMNICARE OF SAN ANTONIO             | yes              | no                  | yes |
| 2265                     | 0539417       | OMNICARE OF SAN DIEGO               | yes              | no                  | yes |
| 2266                     | 1090048       | OMNICARE OF TAMPA                   | yes              | no                  | yes |
| 2267                     | 4593136       | OMNICARE OF TYLER                   | yes              | no                  | yes |
| 2268                     | 3972622       | OMNICARE OF WILLIAMSPORT            | yes              | no                  | yes |
| 2269                     | 3631529       | OMNICARE PHARMACY OF NW OHIO        | yes              | no                  | yes |
| 2270                     | 4541416       | ONCOLOGY RX CARE ADVANTAGE          | yes              | no                  | yes |
| 2271                     | 2803648       | ONEILL FAMILY PHARMACY              | yes              | no                  | yes |
| 2272                     | 0612881       | ORCHARD PHARMACY                    | yes              | yes                 | yes |
| 2273                     | 1301287       | ORCHARDS PHARMACY                   | yes              | yes                 | yes |
| 2274                     | 0538201       | ORDWAY DRUG STORE                   | yes              | yes                 | yes |
| 2275                     | 5116416       | OREGON HOMETOWN PHARMACY            | yes              | no                  | yes |
| 2276                     | 1004085       | ORLANDO PHARMACY INC                | yes              | yes                 | yes |
| 2277                     | 2007373       | ORONO PHARMACY                      | yes              | yes                 | yes |
| 2278                     | 3718840       | OSBORN DRUGS                        | yes              | yes                 | yes |
| 2279                     | 5132600       | OSCEOLA CLINIC PHARMACY             | yes              | yes                 | yes |
| 2280                     | 1200841       | OSHIMA DRUG                         | yes              | yes                 | yes |
| 2281                     | 4901143       | OSTROMS PHARMACY                    | yes              | yes                 | yes |
| 2282                     | 3801429       | OSU STUDENT HLTH CTR PHCY           | yes              | yes                 | yes |
| 2283                     | 2404426       | OTT DRUG STORE                      | yes              | yes                 | yes |
| 2284                     | 4907549       | OTTERSENS PHARMACEUTICAL SVCS       | yes              | no                  | yes |
| 2285                     | 0514895       | OWENS HEALTHCARE                    | yes              | yes                 | yes |
| 2286                     | 0528286       | OWENS HEALTHCARE                    | yes              | yes                 | yes |
| 2287                     | 0557124       | OWENS HEALTHCARE                    | yes              | yes                 | yes |
| 2288                     | 4516021       | OWL DRUG STORE THE                  | yes              | no                  | yes |
| 2289                     | 4911891       | OWL PHARMACY                        | yes              | yes                 | yes |
| 2290                     | 1301251       | OWL SOUTHWAY PHARMACY               | yes              | no                  | yes |
| 2291                     | 4902981       | OWL TRI-STATE PHARMACY              | yes              | no                  | yes |
| 2292                     | 5709437       | OXFORD PHARMACY                     | yes              | yes                 | yes |
| 2293                     | 4562698       | P & S REXALL PHARMACY INC           | yes              | yes                 | yes |
| 2294                     | 4930586       | PACIFIC MED CLINIC PHCY-TOTEM LAKE  | yes              | no                  | yes |
| 2295                     | 4933669       | PACIFIC MEDICAL CENTERS PHARMACY    | yes              | no                  | yes |
| 2296                     | 4930497       | PACIFIC MEDICAL CLINIC BEACON HILL  | yes              | no                  | yes |
| 2297                     | 4930473       | PACIFIC MEDICAL CLINIC PHCY         | yes              | no                  | yes |
| 2298                     | 4930574       | PACIFIC MEDICAL CLINICS PHCY-RENTON | yes              | no                  | yes |
| 2299                     | 1826861       | PADUCAH PHARMACY                    | yes              | yes                 | yes |
| 2300                     | 0305955       | PALACE DRUG                         | yes              | no                  | yes |
| 2301                     | 0417370       | PALACE DRUG STORE                   | yes              | yes                 | yes |
| 2302                     | 5200516       | PALACE PHARMACY                     | yes              | yes                 | yes |
| 2303                     | 0605482       | PALISADE PHARMACY                   | yes              | yes                 | yes |
| 2304                     | 5629677       | PALISADES COMPOUNDING PHARMACY INC  | yes              | yes                 | yes |
| 2305                     | 2703797       | PALMERS DRUG                        | yes              | yes                 | yes |
| 2306                     | 0509476       | PALO ALTO MEDICAL FOUNDATION        | yes              | yes                 | yes |
| 2307                     | 0592534       | PALO ALTO VAMC PHARMACY             | yes              | no                  | no  |
| 2308                     | 1619331       | PAMIDA PHARMACY                     | yes              | yes                 | yes |
| 2309                     | 4601894       | PANGUITCH DRUG                      | yes              | yes                 | yes |

Confidential

Attachment J7 - Pharmacy Benefit Management GeoAccess and Network Analysis

| NCPDP#<br>(Pharmacy ID#) | Pharmacy Name | Broadest<br>Network                | 90-DS<br>Network | Medicare<br>Network |     |
|--------------------------|---------------|------------------------------------|------------------|---------------------|-----|
| 2310                     | 1203784       | PAPALINA PHARMACY                  | yes              | yes                 | yes |
| 2311                     | 5615337       | PARADISE HILLS PHARMACY            | yes              | yes                 | yes |
| 2312                     | 0553962       | PARADISE PINES PHARMACY            | yes              | yes                 | yes |
| 2313                     | 4589252       | PARIS REGIONAL CANCER CTR PHCY     | yes              | no                  | yes |
| 2314                     | 0353285       | PARK CENTRAL NORTH                 | yes              | yes                 | yes |
| 2315                     | 1027184       | PARK PHARMACY                      | yes              | yes                 | yes |
| 2316                     | 5116442       | PARK PHARMACY                      | yes              | yes                 | yes |
| 2317                     | 4440020       | PARK PHARMACY TN ONCOLOGY PLLC     | yes              | yes                 | yes |
| 2318                     | 3369433       | PARK PLACE CHEMISTS                | yes              | yes                 | yes |
| 2319                     | 4534194       | PARK PLACE PHARMACY                | yes              | no                  | yes |
| 2320                     | 1011915       | PARK SHORE PHARMACON               | yes              | no                  | yes |
| 2321                     | 3202366       | PARKHURST PHARMACY                 | yes              | no                  | yes |
| 2322                     | 1711185       | PARKLANE PHARMACY                  | yes              | yes                 | yes |
| 2323                     | 4518429       | PARKS LEGEND DRUG                  | yes              | yes                 | yes |
| 2324                     | 1302190       | PARK-VU PHARMACY                   | yes              | yes                 | yes |
| 2325                     | 0567341       | PARNASSUS HEIGHTS MEDICAL PHCY     | yes              | yes                 | yes |
| 2326                     | 4695500       | PAROWAN DRUG & GIFT                | yes              | yes                 | yes |
| 2327                     | 3912917       | PARRISH APOTHECARY SHOP            | yes              | no                  | yes |
| 2328                     | 2904591       | PARTELL SPECIALTY PHARMACY         | yes              | yes                 | yes |
| 2329                     | 2992508       | PARTELL SPECIALTY PHARMACY         | yes              | yes                 | yes |
| 2330                     | 4933582       | PARTNER ONCOLOGY INC               | no               | no                  | no  |
| 2331                     | 4835217       | PATIENT FIRST MIDLOTHIAN           | yes              | no                  | yes |
| 2332                     | 2133673       | PATIENT FIRST BAYVIEW              | yes              | no                  | yes |
| 2333                     | 4835306       | PATIENT FIRST CHESTER              | yes              | no                  | yes |
| 2334                     | 4839417       | PATIENT FIRST DENBIGH              | yes              | no                  | yes |
| 2335                     | 4835243       | PATIENT FIRST GENITO               | yes              | no                  | yes |
| 2336                     | 4835293       | PATIENT FIRST GREEN SPRING         | yes              | no                  | yes |
| 2337                     | 4835368       | PATIENT FIRST LAUREL               | yes              | no                  | yes |
| 2338                     | 4835320       | PATIENT FIRST SHORT PUMP           | yes              | no                  | yes |
| 2339                     | 4841210       | PATIENT FIRST TAYLOR ROAD          | yes              | no                  | yes |
| 2340                     | 4842363       | PATIENT FIRSTLEESBURG              | yes              | no                  | yes |
| 2341                     | 1080465       | PATRICK AFB PHCY                   | yes              | no                  | no  |
| 2342                     | 1701831       | PATTERSON HEALTH MART PHARMACY     | yes              | yes                 | yes |
| 2343                     | 2306935       | PAULS PHARMACY INC                 | yes              | yes                 | yes |
| 2344                     | 1306237       | PAULS PHARMACY-KUNA                | yes              | yes                 | yes |
| 2345                     | 3803891       | PAULSENS PHARMACY                  | yes              | yes                 | yes |
| 2346                     | 3405467       | PAVILION PHARMACY                  | yes              | yes                 | yes |
| 2347                     | 4913441       | PAVILION PHARMACY                  | yes              | yes                 | yes |
| 2348                     | 0508323       | PAVILIONS PHARMACY                 | yes              | yes                 | yes |
| 2349                     | 0531485       | PAVILIONS PHARMACY                 | yes              | yes                 | yes |
| 2350                     | 0570968       | PAVILIONS PHARMACY                 | yes              | yes                 | yes |
| 2351                     | 0590922       | PAVILIONS PHARMACY                 | yes              | yes                 | yes |
| 2352                     | 0595011       | PAVILIONS PHARMACY                 | yes              | yes                 | yes |
| 2353                     | 5614068       | PAVILIONS PHARMACY                 | yes              | yes                 | yes |
| 2354                     | 3814034       | PAYLESS DRUG LONG TERM CARE PHARMA | yes              | no                  | yes |
| 2355                     | 3811761       | PAYLESS DRUG STORES INC            | yes              | no                  | yes |
| 2356                     | 4428137       | PAYLESS FAMILY PHARMACY            | yes              | yes                 | yes |
| 2357                     | 4930738       | PAYLESS LONG TERM CARE PHCY        | yes              | no                  | yes |
| 2358                     | 0326137       | PAYSON APOTHECARY                  | yes              | yes                 | yes |
| 2359                     | 1823841       | PCA CORRECTIONS                    | yes              | no                  | yes |
| 2360                     | 4501133       | PD LABS                            | yes              | yes                 | no  |
| 2361                     | 4902020       | PECKENPAUGH DRUG COMPANY           | yes              | yes                 | yes |
| 2362                     | 1401075       | PEKIN PRESCRIPTION LABORATORY      | yes              | yes                 | yes |
| 2363                     | 3943366       | PENNSWOOD VILLAGE PHARMACY         | yes              | yes                 | yes |
| 2364                     | 1300259       | PENNY WISE PHARMACY                | yes              | yes                 | yes |
| 2365                     | 1099072       | PENSACOLA VAMC PHARMACY            | yes              | no                  | no  |
| 2366                     | 0105557       | PEOPLES DRUG COMPANY               | yes              | no                  | yes |
| 2367                     | 2315439       | PEOPLES DRUG STORE                 | yes              | yes                 | yes |

Confidential

Attachment J7 - Pharmacy Benefit Management GeoAccess and Network Analysis

| NCPDP#<br>(Pharmacy ID#) | Pharmacy Name | Broadest<br>Network            | 90-DS<br>Network | Medicare<br>Network |     |
|--------------------------|---------------|--------------------------------|------------------|---------------------|-----|
| 2368                     | 0614936       | PEOPLES PHARMACY               | yes              | yes                 | yes |
| 2369                     | 1476313       | PEORIA VA CBOC PHARMACY        | yes              | no                  | no  |
| 2370                     | 3711202       | PERKINS DRUG                   | yes              | yes                 | yes |
| 2371                     | 4410837       | PERKINS DRUGS                  | yes              | yes                 | yes |
| 2372                     | 4505775       | PERRONE PHARMACY               | yes              | yes                 | yes |
| 2373                     | 2905202       | PERSHING GENERAL HOSPITAL-OP   | no               | no                  | no  |
| 2374                     | 0200597       | PETERSBURG REXALL DRUG         | yes              | no                  | yes |
| 2375                     | 0616788       | PETERSON AFB PHARMACY          | yes              | no                  | no  |
| 2376                     | 2320644       | PETERTYL DRUG                  | yes              | yes                 | yes |
| 2377                     | 4704412       | PETES PHARMACY                 | yes              | yes                 | yes |
| 2378                     | 4932439       | PHARAMCA INTEGRATIVE PHARMACY  | yes              | yes                 | yes |
| 2379                     | 4904896       | PHARM A SAVE MONROE            | yes              | yes                 | yes |
| 2380                     | 1081948       | PHARMA CARE CENTER             | yes              | yes                 | yes |
| 2381                     | 0601802       | PHARMACA                       | yes              | yes                 | yes |
| 2382                     | 3804158       | PHARMACA                       | yes              | yes                 | yes |
| 2383                     | 0518083       | PHARMACA INTEGRATIVE PHARMACY  | yes              | yes                 | yes |
| 2384                     | 0620179       | PHARMACA INTEGRATIVE PHARMACY  | yes              | yes                 | yes |
| 2385                     | 3211000       | PHARMACA INTEGRATIVE PHARMACY  | yes              | yes                 | yes |
| 2386                     | 3211365       | PHARMACA INTEGRATIVE PHARMACY  | yes              | yes                 | yes |
| 2387                     | 4901307       | PHARMACA INTEGRATIVE PHARMACY  | yes              | yes                 | yes |
| 2388                     | 4918706       | PHARMACA INTEGRATIVE PHARMACY  | yes              | yes                 | yes |
| 2389                     | 5627887       | PHARMACA INTEGRATIVE PHARMACY  | yes              | yes                 | yes |
| 2390                     | 5629906       | PHARMACA INTEGRATIVE PHARMACY  | yes              | yes                 | yes |
| 2391                     | 5638931       | PHARMACA INTEGRATIVE PHARMACY  | yes              | yes                 | yes |
| 2392                     | 1239676       | PHARMACARE                     | yes              | yes                 | yes |
| 2393                     | 1239688       | PHARMACARE                     | yes              | yes                 | yes |
| 2394                     | 3209170       | PHARMACARE                     | yes              | yes                 | yes |
| 2395                     | 2239944       | PHARMACARE PHARMACY            | yes              | yes                 | yes |
| 2396                     | 2240000       | PHARMACARE PHARMACY            | yes              | yes                 | yes |
| 2397                     | 0325957       | PHARMACARE SPECIALTY PHARMACY  | yes              | yes                 | yes |
| 2398                     | 2237611       | PHARMACARE SPECIALTY PHARMACY  | yes              | yes                 | yes |
| 2399                     | 3813830       | PHARMACARE SPECIALTY PHARMACY  | yes              | yes                 | yes |
| 2400                     | 3958898       | PHARMACARE SPECIALTY PHARMACY  | yes              | yes                 | yes |
| 2401                     | 4511057       | PHARMACARE SPECIALTY PHARMACY  | yes              | yes                 | yes |
| 2402                     | 4924406       | PHARMACARE SPECIALTY PHARMACY  | yes              | yes                 | yes |
| 2403                     | 2703747       | PHARMACY 1                     | yes              | yes                 | yes |
| 2404                     | 2783062       | PHARMACY 1 LTC                 | yes              | no                  | yes |
| 2405                     | 3718991       | PHARMACY AND NUTRITION SHOPPE  | yes              | no                  | yes |
| 2406                     | 4210984       | PHARMACY CONSULTANTS INC       | yes              | no                  | yes |
| 2407                     | 0531093       | PHARMACY EXPRESS               | yes              | yes                 | yes |
| 2408                     | 3808459       | PHARMACY EXPRESS               | yes              | yes                 | yes |
| 2409                     | 3813537       | PHARMACY EXPRESS               | yes              | yes                 | yes |
| 2410                     | 3814185       | PHARMACY EXPRESS               | yes              | yes                 | yes |
| 2411                     | 3814589       | PHARMACY EXPRESS               | yes              | yes                 | yes |
| 2412                     | 3814844       | PHARMACY EXPRESS               | yes              | yes                 | yes |
| 2413                     | 3842211       | PHARMACY EXPRESS               | yes              | yes                 | yes |
| 2414                     | 3842374       | PHARMACY EXPRESS               | yes              | yes                 | yes |
| 2415                     | 5703283       | PHARMACY EXPRESS               | yes              | yes                 | yes |
| 2416                     | 3843782       | PHARMACY EXPRESS 78            | yes              | yes                 | yes |
| 2417                     | 1622946       | PHARMACY MATTERS               | yes              | no                  | yes |
| 2418                     | 3714094       | PHARMACY PLUS INC              | yes              | yes                 | yes |
| 2419                     | 2639207       | PHARMACY SERVICES INC          | yes              | yes                 | yes |
| 2420                     | 4698239       | PHARMACY SERVICES LLC          | yes              | no                  | yes |
| 2421                     | 1300514       | PHARMACY SHOP                  | yes              | yes                 | yes |
| 2422                     | 1466653       | PHARMACY SOLUTIONS             | no               | no                  | no  |
| 2423                     | 0578394       | PHARMACY SUPPORT SVCS CERRITOS | yes              | no                  | yes |
| 2424                     | 1536599       | PHARMAKON LTC PHARMACY INC     | yes              | no                  | yes |
| 2425                     | 4915712       | PHARM-A-SAVE                   | yes              | no                  | yes |

Confidential

Attachment J7 - Pharmacy Benefit Management GeoAccess and Network Analysis

| NCPDP#<br>(Pharmacy ID#) | Pharmacy Name | Broadest<br>Network                | 90-DS<br>Network | Medicare<br>Network |     |
|--------------------------|---------------|------------------------------------|------------------|---------------------|-----|
| 2426                     | 3844190       | PHARMASYNC LLC                     | yes              | yes                 | yes |
| 2427                     | 2520282       | PHARM-CARE                         | yes              | yes                 | yes |
| 2428                     | 2783593       | PHARMCARE OF HARDIN INC            | yes              | yes                 | yes |
| 2429                     | 0527513       | PHARMERICA                         | yes              | no                  | yes |
| 2430                     | 0533679       | PHARMERICA                         | yes              | no                  | yes |
| 2431                     | 0613895       | PHARMERICA                         | yes              | no                  | yes |
| 2432                     | 1073888       | PHARMERICA                         | yes              | no                  | yes |
| 2433                     | 1202340       | PHARMERICA                         | yes              | no                  | yes |
| 2434                     | 1529607       | PHARMERICA                         | yes              | no                  | yes |
| 2435                     | 1823207       | PHARMERICA                         | yes              | no                  | yes |
| 2436                     | 3007069       | PHARMERICA                         | yes              | no                  | yes |
| 2437                     | 3209930       | PHARMERICA                         | yes              | no                  | yes |
| 2438                     | 3665936       | PHARMERICA                         | yes              | no                  | yes |
| 2439                     | 4303638       | PHARMERICA                         | yes              | no                  | yes |
| 2440                     | 4517528       | PHARMERICA                         | yes              | no                  | yes |
| 2441                     | 4586701       | PHARMERICA                         | yes              | no                  | yes |
| 2442                     | 4589555       | PHARMERICA                         | yes              | no                  | yes |
| 2443                     | 4921145       | PHARMERICA                         | yes              | no                  | yes |
| 2444                     | 2411178       | PHILLIPS EYE INSTITUTE OP PHARMACY | yes              | no                  | yes |
| 2445                     | 5132181       | PHILLIPS TOTAL CARE                | yes              | no                  | yes |
| 2446                     | 0419944       | PHILS EASTSIDE PHARMACY            | yes              | no                  | yes |
| 2447                     | 3206883       | PHILS PHARMACY                     | yes              | yes                 | yes |
| 2448                     | 0324602       | PHOENIX INDIAN MEDICAL CENTER PHCY | yes              | yes                 | yes |
| 2449                     | 3805465       | PHOENIX PHARMACY INC               | yes              | yes                 | yes |
| 2450                     | 0327204       | PHOENIX VAMC PHARMACY              | yes              | no                  | no  |
| 2451                     | 4103254       | PHREDS DRUG                        | yes              | yes                 | yes |
| 2452                     | 0136778       | PHYSICIAN RX SOURCE                | yes              | yes                 | yes |
| 2453                     | 0116120       | PHYSICIANS APOTHECARY              | yes              | no                  | yes |
| 2454                     | 3843516       | PHYSICIANS BUILDING PHARMACY       | yes              | yes                 | yes |
| 2455                     | 5128548       | PICK N SAVE PHARMACY               | yes              | yes                 | yes |
| 2456                     | 5131076       | PICK N SAVE PHARMACY               | yes              | yes                 | yes |
| 2457                     | 5131088       | PICK N SAVE PHARMACY               | yes              | yes                 | yes |
| 2458                     | 5132511       | PICK N SAVE PHARMACY               | yes              | yes                 | yes |
| 2459                     | 3725566       | PIEDMONT PHARMACY & GIFTS          | yes              | yes                 | yes |
| 2460                     | 4414758       | PIGEON FORGE DRUGS                 | yes              | yes                 | yes |
| 2461                     | 4225151       | PIGGLY WIGGLY PHARMACY             | yes              | yes                 | yes |
| 2462                     | 4225694       | PIGGLY WIGGLY PHARMACY             | yes              | yes                 | yes |
| 2463                     | 3814729       | PILL BOX HEALTH CENTER             | yes              | no                  | yes |
| 2464                     | 0521903       | PILL BOX PHARMACY                  | yes              | yes                 | yes |
| 2465                     | 2602630       | PILL BOX PHARMACY                  | yes              | no                  | yes |
| 2466                     | 5125744       | PINNACLE PHARMACY                  | yes              | no                  | yes |
| 2467                     | 3206198       | PINON FAMILY PHARMACY              | yes              | yes                 | yes |
| 2468                     | 2344048       | PIONEER FAMILY PHARMACY            | yes              | yes                 | yes |
| 2469                     | 4901244       | PIONEER MEDICAL CENTER PHCY        | yes              | yes                 | yes |
| 2470                     | 0619847       | PIONEER PHARMACY LLC               | yes              | no                  | yes |
| 2471                     | 3666964       | PLAIN CITY DRUGGIST                | yes              | yes                 | yes |
| 2472                     | 2701995       | PLAINS DRUG                        | no               | no                  | no  |
| 2473                     | 2783771       | PLAINS DRUG                        | yes              | yes                 | yes |
| 2474                     | 2429555       | PLAINVIEW PHARMACY                 | yes              | yes                 | yes |
| 2475                     | 2801745       | PLAZA FOODS PHARMACY               | yes              | no                  | yes |
| 2476                     | 1201689       | PLAZA PHARMACY                     | yes              | yes                 | yes |
| 2477                     | 1820566       | PLAZA PHARMACY                     | yes              | yes                 | yes |
| 2478                     | 2627163       | PLAZA PHARMACY                     | yes              | no                  | yes |
| 2479                     | 4812271       | PLAZA PROFESSIONAL PHARMACY        | yes              | yes                 | yes |
| 2480                     | 2702012       | PLENTYWOOD DRUG INC                | yes              | yes                 | yes |
| 2481                     | 1913638       | POINTE COUPEE PHARMACY             | yes              | yes                 | yes |
| 2482                     | 2801959       | POLING DRUG                        | yes              | yes                 | yes |
| 2483                     | 4905571       | POMEROY PHARMACY                   | yes              | yes                 | yes |

Confidential

Attachment J7 - Pharmacy Benefit Management GeoAccess and Network Analysis



| NCPDP#<br>(Pharmacy ID#) | Pharmacy Name | Broadest<br>Network               | 90-DS<br>Network | Medicare<br>Network |     |
|--------------------------|---------------|-----------------------------------|------------------|---------------------|-----|
| 2484                     | 4524282       | PORTER PHARMACY                   | yes              | yes                 | yes |
| 2485                     | 1308344       | PORTICO PHARMACY                  | yes              | yes                 | yes |
| 2486                     | 2006890       | PORTLAND PROFESSIONAL PHCY ASSOC  | yes              | no                  | yes |
| 2487                     | 3804007       | PORTLAND VAMC PHARMACY            | yes              | no                  | no  |
| 2488                     | 3344493       | POST OFFICE PHARMACY              | yes              | yes                 | yes |
| 2489                     | 3800047       | POSTAL PHARMACY                   | yes              | yes                 | yes |
| 2490                     | 0356065       | POTTERS HOUSE APOTHECARY INC      | yes              | yes                 | yes |
| 2491                     | 5200718       | POWELL DRUG                       | yes              | yes                 | yes |
| 2492                     | 2505975       | POWELL DRUGS                      | yes              | yes                 | yes |
| 2493                     | 3141215       | POWERS PHARMACY INC               | yes              | yes                 | yes |
| 2494                     | 4442771       | PPC-RX                            | yes              | yes                 | yes |
| 2495                     | 4302383       | PRAIRIE LAKES CAMPUS PHARMACY     | yes              | yes                 | yes |
| 2496                     | 3504215       | PRAIRIE PHARMACY                  | yes              | yes                 | yes |
| 2497                     | 4442505       | PREFERRED PHARMACY TELLICO GREENS | yes              | yes                 | yes |
| 2498                     | 0511596       | PREMIER PHARMACY                  | yes              | yes                 | yes |
| 2499                     | 4932326       | PREMIER PHARMACY                  | yes              | yes                 | yes |
| 2500                     | 4517871       | PRESBYTERIAN APOTHECARY           | yes              | yes                 | yes |
| 2501                     | 1136349       | PRESBYTERIAN VILLAGE PHARMACY     | yes              | yes                 | yes |
| 2502                     | 0357031       | PRESCOTT VALLEY PHARMACY          | yes              | yes                 | yes |
| 2503                     | 0327280       | PRESCOTT VAMC PHARMACY            | yes              | no                  | no  |
| 2504                     | 1300019       | PRESCRIPTION CENTER INC           | yes              | yes                 | yes |
| 2505                     | 0201169       | PRESCRIPTION CENTER PHARMACY      | yes              | yes                 | yes |
| 2506                     | 4505953       | PRESCRIPTION LABORATORY           | yes              | yes                 | yes |
| 2507                     | 4934077       | PRESCRIPTION PAD PHARMACY SOUTH   | yes              | yes                 | yes |
| 2508                     | 4571154       | PRESCRIPTION PHARMACY             | yes              | yes                 | yes |
| 2509                     | 0409183       | PRESCRIPTION SHOP                 | yes              | yes                 | yes |
| 2510                     | 0605735       | PRESCRIPTION SHOP                 | yes              | yes                 | yes |
| 2511                     | 4512213       | PRESCRIPTION SHOP                 | yes              | no                  | yes |
| 2512                     | 4202278       | PRESCRIPTION SHOP INC             | yes              | no                  | yes |
| 2513                     | 0586783       | PRESCRIPTION SHOPPE               | yes              | yes                 | yes |
| 2514                     | 2518251       | PRESCRIPTION SHOPPE               | yes              | yes                 | yes |
| 2515                     | 4205907       | PRESCRIPTION SHOPPE THE           | yes              | yes                 | yes |
| 2516                     | 1459696       | PRESCRIPTIONS PLUS                | yes              | yes                 | yes |
| 2517                     | 1086544       | PRESCRIPTIONS PLUS PHARMACY       | yes              | yes                 | yes |
| 2518                     | 1303572       | PRESTON DRUG                      | yes              | yes                 | yes |
| 2519                     | 1718141       | PRESTON PHARMACY                  | yes              | yes                 | yes |
| 2520                     | 4541632       | PRESTON ROAD APOTHECARY           | yes              | yes                 | yes |
| 2521                     | 0720563       | PRICE CHOPPER PHARMACY            | yes              | yes                 | yes |
| 2522                     | 1714561       | PRICE CHOPPER PHARMACY            | yes              | no                  | yes |
| 2523                     | 1717048       | PRICE CHOPPER PHARMACY            | yes              | no                  | yes |
| 2524                     | 2236215       | PRICE CHOPPER PHARMACY            | yes              | yes                 | yes |
| 2525                     | 2637760       | PRICE CHOPPER PHARMACY            | yes              | yes                 | yes |
| 2526                     | 3313309       | PRICE CHOPPER PHARMACY            | yes              | yes                 | yes |
| 2527                     | 3976997       | PRICE CHOPPER PHARMACY            | yes              | yes                 | yes |
| 2528                     | 3717494       | PRICE CUTTER PHARMACY             | yes              | no                  | yes |
| 2529                     | 2704181       | PRICE RITE HEALTH MART DRUG       | yes              | yes                 | yes |
| 2530                     | 1040649       | PRIDE PHARMACY INC                | yes              | yes                 | yes |
| 2531                     | 2814184       | PRIEFERT PHARMACY                 | yes              | yes                 | yes |
| 2532                     | 1240592       | PRINCE KUHIO PHARMACY II          | yes              | yes                 | yes |
| 2533                     | 0414704       | PRINCE PHARMACY                   | yes              | yes                 | yes |
| 2534                     | 1529102       | PRN PHARMACEUTICAL SERVICES       | yes              | no                  | yes |
| 2535                     | 1465904       | PROF OFFICE BLDG PHCY             | yes              | no                  | yes |
| 2536                     | 1927978       | PROFESSIONAL ARTS PHARMACY        | yes              | yes                 | yes |
| 2537                     | 3843706       | PROFESSIONAL CENTER 205 PHARMACY  | yes              | yes                 | yes |
| 2538                     | 4608862       | PROFESSIONAL PARK PHARMACY        | yes              | yes                 | yes |
| 2539                     | 0200244       | PROFESSIONAL PHARMACY             | yes              | yes                 | yes |
| 2540                     | 4210592       | PROFESSIONAL PHARMACY AT MT VIEW  | yes              | no                  | yes |
| 2541                     | 1201716       | PROFESSIONAL PLAZA PHARMACY       | yes              | yes                 | yes |

Confidential

Attachment J7 - Pharmacy Benefit Management GeoAccess and Network Analysis

| NCPDP#<br>(Pharmacy ID#) | Pharmacy Name | Broadest<br>Network                | 90-DS<br>Network | Medicare<br>Network |     |
|--------------------------|---------------|------------------------------------|------------------|---------------------|-----|
| 2542                     | 3716163       | PROHEALTH PLAZA PHARMACY           | yes              | no                  | yes |
| 2543                     | 2345696       | PROOS PHARMACY                     | yes              | yes                 | yes |
| 2544                     | 4933936       | PROPAC PHARMACY                    | yes              | yes                 | yes |
| 2545                     | 3656076       | PROSPECT PHARMACY                  | yes              | yes                 | yes |
| 2546                     | 4839140       | PROSPERITY OUTPATIENT PHARMACY     | yes              | yes                 | yes |
| 2547                     | 4841397       | PROSPERITY PHARMACY MANASSAS       | yes              | yes                 | yes |
| 2548                     | 4840383       | PROSPERITY SPECIALTY PHARMACY      | yes              | yes                 | yes |
| 2549                     | 0202337       | PROVIDENCE APOTHECARY              | yes              | no                  | yes |
| 2550                     | 0227846       | PROVIDENCE HEALTH PARK PHARMACY    | yes              | yes                 | yes |
| 2551                     | 4919861       | PROVIDENCE MEDICAL CENTER PHCY     | yes              | yes                 | yes |
| 2552                     | 4927262       | PROVIDENCE MOTHER JOSEPH CARE CTR  | yes              | no                  | yes |
| 2553                     | 3808815       | PROVIDENCE PLAZA PHARMACY          | yes              | yes                 | yes |
| 2554                     | 4534358       | PROVIDERX OF MIDLAND               | no               | no                  | no  |
| 2555                     | 3716543       | PRUETTS CUT RATE PHARMACY          | yes              | yes                 | yes |
| 2556                     | 0522931       | PT LOMA SHELTER ISLAND PHCY        | yes              | yes                 | yes |
| 2557                     | 4927856       | PUGET PHARMACY                     | yes              | no                  | yes |
| 2558                     | 1239816       | PUNA PHARMACY                      | yes              | yes                 | yes |
| 2559                     | 4917665       | PURDY COST LESS PRESCRIPTIONS      | yes              | yes                 | yes |
| 2560                     | 2318283       | PUTVIN DRUG STORE                  | yes              | yes                 | yes |
| 2561                     | 2318726       | PUTVIN DRUG STORE                  | yes              | yes                 | yes |
| 2562                     | 4925357       | PUYALLUP TRIBAL CLINIC PHCY        | yes              | no                  | yes |
| 2563                     | 3720732       | PYRAMID                            | yes              | no                  | yes |
| 2564                     | 3813753       | QFC PHARMACY                       | yes              | yes                 | yes |
| 2565                     | 3841978       | QFC PHARMACY                       | yes              | yes                 | yes |
| 2566                     | 4904163       | QFC PHARMACY                       | yes              | yes                 | yes |
| 2567                     | 4911447       | QFC PHARMACY                       | yes              | yes                 | yes |
| 2568                     | 4914429       | QFC PHARMACY                       | yes              | yes                 | yes |
| 2569                     | 4916384       | QFC PHARMACY                       | yes              | yes                 | yes |
| 2570                     | 4922983       | QFC PHARMACY                       | yes              | yes                 | yes |
| 2571                     | 4923024       | QFC PHARMACY                       | yes              | yes                 | yes |
| 2572                     | 4923428       | QFC PHARMACY                       | yes              | yes                 | yes |
| 2573                     | 4923808       | QFC PHARMACY                       | yes              | yes                 | yes |
| 2574                     | 4924937       | QFC PHARMACY                       | yes              | yes                 | yes |
| 2575                     | 4925220       | QFC PHARMACY                       | yes              | yes                 | yes |
| 2576                     | 4926018       | QFC PHARMACY                       | yes              | yes                 | yes |
| 2577                     | 4926359       | QFC PHARMACY                       | yes              | yes                 | yes |
| 2578                     | 4927894       | QFC PHARMACY                       | yes              | yes                 | yes |
| 2579                     | 4929228       | QFC PHARMACY                       | yes              | yes                 | yes |
| 2580                     | 4929230       | QFC PHARMACY                       | yes              | yes                 | yes |
| 2581                     | 4929432       | QFC PHARMACY                       | yes              | yes                 | yes |
| 2582                     | 4929874       | QFC PHARMACY                       | yes              | yes                 | yes |
| 2583                     | 4930017       | QFC PHARMACY                       | yes              | yes                 | yes |
| 2584                     | 4930598       | QFC PHARMACY                       | yes              | yes                 | yes |
| 2585                     | 4931083       | QFC PHARMACY                       | yes              | yes                 | yes |
| 2586                     | 4931273       | QFC PHARMACY                       | yes              | yes                 | yes |
| 2587                     | 4931487       | QFC PHARMACY                       | yes              | yes                 | yes |
| 2588                     | 4933506       | QFC PHARMACY                       | yes              | yes                 | yes |
| 2589                     | 4933633       | QFC PHARMACY                       | yes              | yes                 | yes |
| 2590                     | 4541911       | QIC PHARMACY SERVICES              | yes              | no                  | yes |
| 2591                     | 1715183       | QUALICARE                          | yes              | no                  | yes |
| 2592                     | 3458470       | QUALITY CARE PHARMACY OF PINEHURST | yes              | yes                 | yes |
| 2593                     | 0524721       | QUARTZ HILL PHARMACY               | yes              | yes                 | yes |
| 2594                     | 3621821       | QUAY DRUGS INC                     | yes              | yes                 | yes |
| 2595                     | 1200625       | QUEENS MEDICAL CENTER PHARMACY     | yes              | yes                 | yes |
| 2596                     | 1201451       | QUEENS POB 1 PHARMACY              | yes              | yes                 | yes |
| 2597                     | 1202578       | QUEENS POB 2 PHARMACY              | yes              | yes                 | yes |
| 2598                     | 1152824       | QUICK RX DRUGS                     | yes              | yes                 | yes |
| 2599                     | 0541234       | QUINCY DRUG STORE                  | yes              | yes                 | yes |

Confidential

Attachment J7 - Pharmacy Benefit Management GeoAccess and Network Analysis

| NCPDP#<br>(Pharmacy ID#) | Pharmacy Name | Broadest<br>Network             | 90-DS<br>Network | Medicare<br>Network |     |
|--------------------------|---------------|---------------------------------|------------------|---------------------|-----|
| 2600                     | 3804704       | QUISENBERRY PHARMACY            | yes              | yes                 | yes |
| 2601                     | 2763200       | R & R HEALTH CARE SOLUTIONS INC | yes              | yes                 | yes |
| 2602                     | 0510784       | R AND M DRUG                    | yes              | yes                 | yes |
| 2603                     | 2344492       | R AND R PRESCRIPTION SERVICES   | yes              | yes                 | yes |
| 2604                     | 4301444       | RAFFERTY ROBBINS DRUG           | yes              | yes                 | yes |
| 2605                     | 2426941       | RAINBOW FOODS PHARMACY          | yes              | yes                 | yes |
| 2606                     | 1240491       | RAINBOW PHARMACY                | yes              | yes                 | yes |
| 2607                     | 0567783       | RAINCROSS PHARMACY              | yes              | yes                 | yes |
| 2608                     | 3709360       | RALPHS PHARMACY INC             | yes              | yes                 | yes |
| 2609                     | 4905254       | RALPHS THRIFTWAY PHARMACY       | yes              | yes                 | yes |
| 2610                     | 0569270       | RAMSEY REXALL DRUG              | yes              | yes                 | yes |
| 2611                     | 0319992       | RANCH PHARMACY                  | yes              | yes                 | yes |
| 2612                     | 4517530       | RANDALLS PHARMACY               | yes              | yes                 | yes |
| 2613                     | 4520424       | RANDALLS PHARMACY               | yes              | yes                 | yes |
| 2614                     | 4523230       | RANDALLS PHARMACY               | yes              | yes                 | yes |
| 2615                     | 4523254       | RANDALLS PHARMACY               | yes              | yes                 | yes |
| 2616                     | 4563791       | RANDALLS PHARMACY               | yes              | yes                 | yes |
| 2617                     | 4565098       | RANDALLS PHARMACY               | yes              | yes                 | yes |
| 2618                     | 4567294       | RANDALLS PHARMACY               | yes              | yes                 | yes |
| 2619                     | 4570594       | RANDALLS PHARMACY               | yes              | yes                 | yes |
| 2620                     | 4572459       | RANDALLS PHARMACY               | yes              | yes                 | yes |
| 2621                     | 4587703       | RANDALLS PHARMACY               | yes              | yes                 | yes |
| 2622                     | 4590407       | RANDALLS PHARMACY               | yes              | yes                 | yes |
| 2623                     | 4590433       | RANDALLS PHARMACY               | yes              | yes                 | yes |
| 2624                     | 4590457       | RANDALLS PHARMACY               | yes              | yes                 | yes |
| 2625                     | 4590508       | RANDALLS PHARMACY               | yes              | yes                 | yes |
| 2626                     | 4590534       | RANDALLS PHARMACY               | yes              | yes                 | yes |
| 2627                     | 4593554       | RANDALLS PHARMACY               | yes              | yes                 | yes |
| 2628                     | 4593857       | RANDALLS PHARMACY               | yes              | yes                 | yes |
| 2629                     | 4593869       | RANDALLS PHARMACY               | yes              | yes                 | yes |
| 2630                     | 4512908       | RANDOLPH PHCY                   | yes              | no                  | no  |
| 2631                     | 4302876       | RAPID CITY REGIONAL HOSPITAL    | yes              | yes                 | yes |
| 2632                     | 1302518       | RATHDRUM DRUG                   | yes              | yes                 | yes |
| 2633                     | 5204019       | RAWHIDE DRUG CO INC             | yes              | yes                 | yes |
| 2634                     | 4905951       | RAYMOND DRUG COMPANY LLC        | yes              | yes                 | yes |
| 2635                     | 4534764       | RAYS PHARMACY                   | yes              | yes                 | yes |
| 2636                     | 4903313       | RAYS PHARMACY                   | yes              | yes                 | yes |
| 2637                     | 4512857       | RAYS TOWN NORTH PHARMACY        | yes              | yes                 | yes |
| 2638                     | 1935482       | RAYVILLE FAMILY PHARMACY LLC    | yes              | yes                 | yes |
| 2639                     | 3411802       | REALO DISCOUNT DRUGS            | yes              | yes                 | yes |
| 2640                     | 3435054       | REALO DISCOUNT DRUGS            | yes              | yes                 | yes |
| 2641                     | 3440029       | REALO DISCOUNT DRUGS            | yes              | yes                 | yes |
| 2642                     | 3440865       | REALO DISCOUNT DRUGS OF ENC     | yes              | yes                 | yes |
| 2643                     | 4411219       | REAMS DRUG STORE                | yes              | yes                 | yes |
| 2644                     | 0601294       | REAMS PALACE HEALTH MART DRUG   | yes              | yes                 | yes |
| 2645                     | 3708976       | REASORS PHARMACY                | yes              | yes                 | yes |
| 2646                     | 3724045       | REASORS PHARMACY                | yes              | yes                 | yes |
| 2647                     | 4516526       | RECEPT PHARMACY                 | yes              | no                  | yes |
| 2648                     | 4517706       | RECEPT PHARMACY                 | yes              | no                  | yes |
| 2649                     | 4540058       | RECEPT PHARMACY                 | yes              | no                  | yes |
| 2650                     | 3814856       | RED CROSS INSTITUTIONAL PHCY    | yes              | no                  | yes |
| 2651                     | 1301198       | RED CROSS PHARMACY              | yes              | yes                 | yes |
| 2652                     | 2604165       | RED CROSS PHARMACY              | yes              | no                  | yes |
| 2653                     | 2609836       | RED CROSS PHARMACY              | yes              | no                  | yes |
| 2654                     | 5109500       | RED CROSS PHARMACY INC          | yes              | yes                 | yes |
| 2655                     | 3808435       | RED CROSS UNITED DRUGS          | yes              | yes                 | yes |
| 2656                     | 2702086       | RED LODGE DRUG COMPANY          | yes              | yes                 | yes |
| 2657                     | 0356192       | RED MOUNTAIN PHARMACY           | yes              | yes                 | yes |

Confidential

Attachment J7 - Pharmacy Benefit Management GeoAccess and Network Analysis

| NCPDP#<br>(Pharmacy ID#) | Pharmacy Name | Broadest<br>Network                | 90-DS<br>Network | Medicare<br>Network |     |
|--------------------------|---------------|------------------------------------|------------------|---------------------|-----|
| 2658                     | 1608035       | RED OAK PHARMACY                   | yes              | no                  | yes |
| 2659                     | 2430421       | RED WING CORNER DRUG               | yes              | yes                 | yes |
| 2660                     | 3720441       | REDBIRD SMITH HLTH CTR PHCY        | yes              | yes                 | yes |
| 2661                     | 0544139       | REDDING RANCHERIA INDIAN HLTH SVCS | yes              | yes                 | yes |
| 2662                     | 1304106       | REDDISH PHARMACY                   | yes              | yes                 | yes |
| 2663                     | 2700676       | REDEDIES PHARMACY & GIFTS          | yes              | no                  | yes |
| 2664                     | 5614462       | REDLANDS PHARMACY                  | yes              | yes                 | yes |
| 2665                     | 3842778       | REDMOND PHARMACY COMPOUNDING CE    | yes              | yes                 | yes |
| 2666                     | 2405288       | REED DRUG                          | yes              | yes                 | yes |
| 2667                     | 3804324       | REEDSPORT PHARMACY                 | yes              | yes                 | yes |
| 2668                     | 3196412       | REEF FAMILY PHARMACY               | yes              | yes                 | yes |
| 2669                     | 1902558       | REEVES DRUG STORE                  | yes              | yes                 | yes |
| 2670                     | 4428353       | REEVES SAIN EXTENDED CARE          | yes              | no                  | yes |
| 2671                     | 1515812       | REID HOSP & HEALTH CARE SVRS       | yes              | no                  | yes |
| 2672                     | 3712610       | REIDS DISCOUNT PHARMACY            | yes              | yes                 | yes |
| 2673                     | 1150072       | REIDSVILLE PHARMACY                | yes              | yes                 | yes |
| 2674                     | 0504072       | RELIABLE REXALL PHARMACY           | yes              | yes                 | yes |
| 2675                     | 4553485       | RELIANCE PHARMACY                  | yes              | no                  | yes |
| 2676                     | 4932655       | RELIANT RX LLC                     | yes              | yes                 | yes |
| 2677                     | 3637088       | REMEDI SENIORCARE OF OHIO          | yes              | yes                 | yes |
| 2678                     | 2627098       | REMEDIES PHARMACY                  | yes              | no                  | yes |
| 2679                     | 4906080       | REPUBLIC DRUG STORE                | yes              | yes                 | yes |
| 2680                     | 1609835       | REX PHARMACY INC                   | yes              | yes                 | yes |
| 2681                     | 2901468       | REX UNITED DRUGS                   | yes              | yes                 | yes |
| 2682                     | 2506472       | RHODES AND ROBBY DRUGS INC         | yes              | yes                 | yes |
| 2683                     | 3801417       | RICES PHARMACY                     | yes              | yes                 | yes |
| 2684                     | 2310100       | RICHARDSON PHARMACY                | yes              | yes                 | yes |
| 2685                     | 4510168       | RICHIES SPECIALTY PHARMACY         | yes              | yes                 | yes |
| 2686                     | 5120009       | RICHLAND FAMILY PRESCRIPTION       | yes              | no                  | yes |
| 2687                     | 2319540       | RICHLAND VILLAGE DRUG              | yes              | yes                 | yes |
| 2688                     | 5200972       | RICKER PHARMACY                    | yes              | yes                 | yes |
| 2689                     | 4436146       | RIDDLE EXPRESS PHARMACY            | yes              | yes                 | yes |
| 2690                     | 4437162       | RIDDLE EXPRESS PHARMACY            | yes              | yes                 | yes |
| 2691                     | 2705880       | RIDGEWAY PHARMACY                  | yes              | yes                 | yes |
| 2692                     | 0618910       | RIDGWAY PHARMACY LLC               | yes              | yes                 | yes |
| 2693                     | 2992368       | RIDLEYS CLINIC PHARMACY            | yes              | yes                 | yes |
| 2694                     | 1304877       | RIDLEYS PHARMACY                   | yes              | yes                 | yes |
| 2695                     | 1305918       | RIDLEYS PHARMACY                   | yes              | yes                 | yes |
| 2696                     | 1306922       | RIDLEYS PHARMACY                   | yes              | yes                 | yes |
| 2697                     | 2992128       | RIDLEYS PHARMACY                   | yes              | yes                 | yes |
| 2698                     | 4611768       | RIDLEYS PHARMACY                   | yes              | yes                 | yes |
| 2699                     | 5203687       | RIDLEYS PHARMACY                   | yes              | yes                 | yes |
| 2700                     | 5204374       | RIDLEYS PHARMACY                   | yes              | yes                 | yes |
| 2701                     | 1613442       | RIEBER CLINIC PHARMACY             | yes              | yes                 | yes |
| 2702                     | 1301922       | RIGBYS PHARMACY                    | yes              | no                  | yes |
| 2703                     | 1717214       | RILEY MAIN PHCY                    | yes              | no                  | no  |
| 2704                     | 1808293       | RILEY-WHITE DRUG STORE             | yes              | yes                 | yes |
| 2705                     | 0532247       | RINGS PHARMACY                     | yes              | no                  | yes |
| 2706                     | 0622072       | RIO GRANDE PHARMACY                | yes              | yes                 | yes |
| 2707                     | 0353172       | RIO RICO PHARMACY INC              | yes              | yes                 | yes |
| 2708                     | 3711834       | RITTER EXPRESS PHARMACY            | yes              | yes                 | yes |
| 2709                     | 3640667       | RITZMAN PHARMACY                   | yes              | yes                 | yes |
| 2710                     | 3656139       | RITZMAN PHARMACY                   | yes              | yes                 | yes |
| 2711                     | 4906143       | RITZVILLE DRUG COMPANY             | yes              | no                  | yes |
| 2712                     | 2311885       | RIVER PHARMACY                     | yes              | yes                 | yes |
| 2713                     | 3843403       | RIVER ROAD HEALTH MART PHARMACY    | yes              | yes                 | yes |
| 2714                     | 5118509       | RIVER VALLEY PHARMACY              | yes              | yes                 | yes |
| 2715                     | 0621664       | RIVERGATE PHARMACY                 | yes              | yes                 | yes |

Confidential

Attachment J7 - Pharmacy Benefit Management GeoAccess and Network Analysis

|      | NCPDP#<br>(Pharmacy ID#) | Pharmacy Name                      | Broadest<br>Network | 90-DS<br>Network | Medicare<br>Network |
|------|--------------------------|------------------------------------|---------------------|------------------|---------------------|
| 2716 | 4929949                  | RIVERPOINT PHARMACY                | yes                 | yes              | yes                 |
| 2717 | 5124108                  | RIVERSIDE CLINIC PHARMACY          | no                  | no               | no                  |
| 2718 | 1809891                  | RIVERVIEW PHARMACY                 | yes                 | yes              | yes                 |
| 2719 | 4566317                  | ROANOKE PHARMACY                   | yes                 | yes              | yes                 |
| 2720 | 4823224                  | ROCKINGHAM MEM HOSP O-P PHCY       | yes                 | no               | yes                 |
| 2721 | 1300021                  | ROCKLAND PHARMACY                  | yes                 | yes              | yes                 |
| 2722 | 0613631                  | ROCKY MOUNTAIN PHARMACY            | yes                 | yes              | yes                 |
| 2723 | 4696071                  | ROE RX INC DBA VALLEY PHARC        | yes                 | yes              | yes                 |
| 2724 | 2629270                  | ROGERS PHARMACY                    | yes                 | yes              | yes                 |
| 2725 | 3811456                  | ROGUE VALLEY RX                    | yes                 | yes              | yes                 |
| 2726 | 0200511                  | RONS APOTHECARY SHOPPE PHCY        | yes                 | no               | no                  |
| 2727 | 5628221                  | RONS PHARMACY SERVICES             | yes                 | no               | yes                 |
| 2728 | 1305665                  | ROSAUERS PHARMACY                  | yes                 | yes              | yes                 |
| 2729 | 1305677                  | ROSAUERS PHARMACY                  | yes                 | yes              | yes                 |
| 2730 | 2703115                  | ROSAUERS PHARMACY                  | yes                 | yes              | yes                 |
| 2731 | 2703266                  | ROSAUERS PHARMACY                  | yes                 | yes              | yes                 |
| 2732 | 2703420                  | ROSAUERS PHARMACY                  | yes                 | yes              | yes                 |
| 2733 | 2783240                  | ROSAUERS PHARMACY                  | yes                 | yes              | yes                 |
| 2734 | 4910685                  | ROSAUERS PHARMACY                  | yes                 | yes              | yes                 |
| 2735 | 4911144                  | ROSAUERS PHARMACY                  | yes                 | yes              | yes                 |
| 2736 | 4911663                  | ROSAUERS PHARMACY                  | yes                 | yes              | yes                 |
| 2737 | 4913883                  | ROSAUERS PHARMACY                  | yes                 | yes              | yes                 |
| 2738 | 4915596                  | ROSAUERS PHARMACY                  | yes                 | yes              | yes                 |
| 2739 | 4918162                  | ROSAUERS PHARMACY                  | yes                 | yes              | yes                 |
| 2740 | 4929494                  | ROSAUERS PHARMACY                  | yes                 | yes              | yes                 |
| 2741 | 2348539                  | ROSE CITY DRUG STORE               | yes                 | yes              | yes                 |
| 2742 | 0402076                  | ROSE DRUG                          | yes                 | yes              | yes                 |
| 2743 | 0591657                  | ROSE PHARMACY                      | yes                 | yes              | yes                 |
| 2744 | 2308307                  | ROTTENBUCHER PHARMACY              | yes                 | no               | yes                 |
| 2745 | 3810795                  | ROUGE MANOR VALLEY PHARMACY        | yes                 | yes              | yes                 |
| 2746 | 4909795                  | ROYS PHARMACY INC                  | yes                 | yes              | yes                 |
| 2747 | 1101548                  | ROYSTON DRUG STORE                 | yes                 | yes              | yes                 |
| 2748 | 0590744                  | RUBIO PHARMACY                     | yes                 | yes              | yes                 |
| 2749 | 1623087                  | RUFFNER PHARMACY                   | yes                 | yes              | yes                 |
| 2750 | 2816657                  | RUFFNER PHARMACY                   | yes                 | yes              | yes                 |
| 2751 | 5112468                  | RUSK COUNTY CLINIC PHARMACY        | yes                 | yes              | yes                 |
| 2752 | 2815213                  | RUSS PHARMACY                      | yes                 | yes              | yes                 |
| 2753 | 0133974                  | RUSSELLVILLE PHARMACY              | yes                 | yes              | yes                 |
| 2754 | 4230075                  | RX EXPRESS                         | no                  | no               | no                  |
| 2755 | 0421646                  | RX EXPRESS PHARMACY                | yes                 | no               | yes                 |
| 2756 | 3709853                  | RX SHOPPE                          | yes                 | yes              | yes                 |
| 2757 | 1028388                  | RX TO GO                           | yes                 | yes              | yes                 |
| 2758 | 3960920                  | RX XPRESS                          | yes                 | yes              | yes                 |
| 2759 | 4835039                  | RX3 COMPOUNDING PHARMACY           | yes                 | no               | yes                 |
| 2760 | 1112250                  | RYALS DRUG STORE                   | yes                 | yes              | yes                 |
| 2761 | 1614785                  | RYAN PHARMACY                      | yes                 | yes              | yes                 |
| 2762 | 2990491                  | RYANS PHARMACY                     | yes                 | yes              | yes                 |
| 2763 | 4547103                  | S & J ARGYLE PHARMACY              | yes                 | yes              | yes                 |
| 2764 | 1701588                  | S & S DRUG INC                     | yes                 | yes              | yes                 |
| 2765 | 4919380                  | SAAR MARKET PLACE FOOD & DRUG      | yes                 | yes              | yes                 |
| 2766 | 4912780                  | SACRED HEART MEDICAL CTR PHCY      | yes                 | no               | yes                 |
| 2767 | 0312710                  | SADDLE BROOKE DRUG                 | yes                 | yes              | yes                 |
| 2768 | 3701403                  | SAFFA PHARMACY                     | yes                 | yes              | yes                 |
| 2769 | 4905949                  | SAGENS PHARMACY                    | yes                 | yes              | yes                 |
| 2770 | 2903525                  | SAK N SAVE PHARMACY                | yes                 | no               | yes                 |
| 2771 | 4611213                  | SALEM HILLS PHARMACY               | yes                 | yes              | yes                 |
| 2772 | 3814642                  | SALEM HOSPITAL OUTPATIENT MED PHCY | yes                 | no               | yes                 |
| 2773 | 4829125                  | SALEM VAMC PHARMACY                | yes                 | no               | no                  |

Confidential

Attachment J7 - Pharmacy Benefit Management GeoAccess and Network Analysis

| NCPDP#<br>(Pharmacy ID#) | Pharmacy Name | Broadest<br>Network                | 90-DS<br>Network | Medicare<br>Network |     |
|--------------------------|---------------|------------------------------------|------------------|---------------------|-----|
| 2774                     | 0323787       | SALIBAS EXTENDED CARE PHARMACY     | yes              | no                  | yes |
| 2775                     | 3429556       | SALISBURY VAMC PHARMACY            | yes              | no                  | no  |
| 2776                     | 4600537       | SALMON PHARMACY                    | yes              | yes                 | yes |
| 2777                     | 4608658       | SALT LAKE CITY VAMC PHARMACY       | yes              | no                  | no  |
| 2778                     | 3844102       | SAMARITAN LEBANON COMMUNITY PHARM  | yes              | no                  | no  |
| 2779                     | 2783581       | SAMS                               | yes              | yes                 | yes |
| 2780                     | 2621907       | SAMS DRUGSTORE                     | yes              | yes                 | yes |
| 2781                     | 2608872       | SAMS HEALTH MART PHARMACY          | yes              | yes                 | yes |
| 2782                     | 0202589       | SAMUEL SIMMONDS MEM HOSP PHARMAC   | yes              | yes                 | yes |
| 2783                     | 4537809       | SAN ANTONIO VAMC PHARMACY          | yes              | no                  | no  |
| 2784                     | 0574978       | SAN DIEGO VAMC PHARMACY            | yes              | no                  | no  |
| 2785                     | 0566236       | SAN DIEGUITO MEDICAL DRUGS 492     | yes              | yes                 | yes |
| 2786                     | 4601200       | SAN JUAN DRUG                      | yes              | yes                 | yes |
| 2787                     | 1303736       | SANDPOINT SUPER DRUG               | yes              | yes                 | yes |
| 2788                     | 2319831       | SANFORD FAMILY PHARMACY INC        | yes              | yes                 | yes |
| 2789                     | 2343286       | SANILAC PHARMACY                   | yes              | yes                 | yes |
| 2790                     | 4510637       | SANITARIUM DRUG COMPANY            | yes              | yes                 | yes |
| 2791                     | 0518211       | SANSUM 14                          | yes              | yes                 | yes |
| 2792                     | 0302341       | SANT UNITED DRUGS                  | yes              | yes                 | yes |
| 2793                     | 0526799       | SANTA ANA TUSTIN CLINIC PHCY       | yes              | no                  | yes |
| 2794                     | 2513186       | SARTINS DISCOUNT DRUGS             | yes              | yes                 | yes |
| 2795                     | 2333590       | SAULT COMMUNITY PHARMACY           | yes              | yes                 | yes |
| 2796                     | 2502018       | SAVEREX DRUGS                      | yes              | yes                 | yes |
| 2797                     | 1301477       | SAV-MOR DRUG                       | yes              | yes                 | yes |
| 2798                     | 1481439       | SAV-MOR PHARMACY                   | yes              | yes                 | yes |
| 2799                     | 2363238       | SAV-MOR SUPER DRUGS TAWAS          | yes              | yes                 | yes |
| 2800                     | 1805502       | SAV-RITE DRUG                      | yes              | yes                 | yes |
| 2801                     | 2506749       | SAV-RITE DRUG                      | yes              | yes                 | yes |
| 2802                     | 1133165       | SAWNEE DRUG CO                     | yes              | no                  | yes |
| 2803                     | 3930080       | SAXONBURG DRUG                     | yes              | yes                 | yes |
| 2804                     | 1455496       | SCHNUCKS PHARMACY                  | yes              | no                  | yes |
| 2805                     | 1465853       | SCHNUCKS PHARMACY                  | yes              | yes                 | yes |
| 2806                     | 1517929       | SCHNUCKS PHARMACY                  | yes              | yes                 | yes |
| 2807                     | 2619952       | SCHNUCKS PHARMACY                  | yes              | yes                 | yes |
| 2808                     | 2620614       | SCHNUCKS PHARMACY                  | yes              | yes                 | yes |
| 2809                     | 2628406       | SCHNUCKS PHARMACY                  | yes              | yes                 | yes |
| 2810                     | 2629751       | SCHNUCKS PHARMACY                  | yes              | yes                 | yes |
| 2811                     | 2630083       | SCHNUCKS PHARMACY                  | yes              | yes                 | yes |
| 2812                     | 2632253       | SCHNUCKS PHARMACY                  | yes              | yes                 | yes |
| 2813                     | 3655074       | SCHWIETERMANS MINSTER PHARMACY     | yes              | yes                 | yes |
| 2814                     | 2903652       | SCOLARIS PHARMACY                  | yes              | no                  | yes |
| 2815                     | 2904642       | SCOLARIS PHARMACY                  | yes              | no                  | yes |
| 2816                     | 2905531       | SCOLARIS PHARMACY                  | yes              | no                  | yes |
| 2817                     | 2905682       | SCOLARIS PHARMACY                  | yes              | no                  | yes |
| 2818                     | 2905947       | SCOLARIS PHARMACY                  | yes              | no                  | yes |
| 2819                     | 2907256       | SCOLARIS PHARMACY                  | yes              | no                  | yes |
| 2820                     | 4581357       | SCOTT & WHITE PHARMACY CDM         | yes              | yes                 | yes |
| 2821                     | 4598960       | SCOTT & WHITE PHARMACY SUN CITY    | yes              | yes                 | yes |
| 2822                     | 5900495       | SCOTT & WHITE PHCY UNIVERSITY BLVD | yes              | yes                 | yes |
| 2823                     | 1471109       | SCOTT AFB PHCY                     | yes              | no                  | no  |
| 2824                     | 1715501       | SCOTT CITY PHARMACY                | yes              | yes                 | yes |
| 2825                     | 0554306       | SCOTT VALLEY DRUG                  | yes              | yes                 | yes |
| 2826                     | 2817596       | SCOTTS BLUFF PHARMACY              | yes              | yes                 | yes |
| 2827                     | 1561679       | SCOTTS PHARMACY                    | yes              | yes                 | yes |
| 2828                     | 4932338       | SCRIPS INC                         | no               | no                  | no  |
| 2829                     | 5638183       | SCRIPTSITE PHARMACY                | yes              | yes                 | yes |
| 2830                     | 5601249       | SCRIPTWORKS-A PROFESSIONAL PHCY    | no               | no                  | no  |
| 2831                     | 3410862       | SEA LEVEL HOSPITAL PHARMACY        | yes              | yes                 | yes |

Confidential

Attachment J7 - Pharmacy Benefit Management GeoAccess and Network Analysis

| NCPDP#<br>(Pharmacy ID#) | Pharmacy Name | Broadest<br>Network                 | 90-DS<br>Network | Medicare<br>Network |     |
|--------------------------|---------------|-------------------------------------|------------------|---------------------|-----|
| 2832                     | 0202628       | SEARHC HAINES MEDICAL CLINIC PHCY   | yes              | yes                 | yes |
| 2833                     | 3400075       | SEASHORE DISCOUNT DRUGS             | yes              | yes                 | yes |
| 2834                     | 4928694       | SEATTLE CANCER CARE ALLIANCE PHCY   | yes              | no                  | yes |
| 2835                     | 4912475       | SEATTLE CHILDRENS HOSPITAL PHCY     | yes              | no                  | yes |
| 2836                     | 4913136       | SEATTLE VAMC PHARMACY               | yes              | no                  | no  |
| 2837                     | 1718937       | SEDAN PHARMACY                      | yes              | yes                 | yes |
| 2838                     | 2228749       | SEDELLS PHARMACY                    | yes              | no                  | yes |
| 2839                     | 0520735       | SEEBERS DISCOUNT DRUGS              | yes              | yes                 | yes |
| 2840                     | 4905127       | SEEBERS IDL DRUG                    | yes              | yes                 | yes |
| 2841                     | 2783327       | SEELEY SWAN PHARMACY                | yes              | yes                 | yes |
| 2842                     | 2701666       | SEIDEN DRUG                         | yes              | yes                 | yes |
| 2843                     | 2422400       | SEIP PRESCRIPTION SHOPPE            | yes              | no                  | yes |
| 2844                     | 2429581       | SEIP PRESCRIPTIONS SHOPPE           | no               | no                  | no  |
| 2845                     | 4922591       | SELAH SAVE-ON-FOODS PHARMACY        | yes              | no                  | yes |
| 2846                     | 3805073       | SEMLINGS PHARMACY                   | no               | no                  | no  |
| 2847                     | 3844087       | SEMLINGS PHARMACY                   | yes              | yes                 | yes |
| 2848                     | 3802952       | SEMPERTS DRUG STORE                 | yes              | yes                 | yes |
| 2849                     | 4611946       | SENIOR CARE PHARMACY OF THE WEST    | yes              | yes                 | yes |
| 2850                     | 3717014       | SEQUOIA HEALTH SVCS OKLAHOMA CITY   | yes              | no                  | yes |
| 2851                     | 4601440       | SERVICE DRUG                        | yes              | yes                 | yes |
| 2852                     | 3504657       | SERVICE DRUG & GIFT                 | yes              | no                  | yes |
| 2853                     | 2702137       | SERVICE DRUG INC                    | yes              | no                  | yes |
| 2854                     | 3800592       | SERVICE DRUG STORE                  | yes              | yes                 | yes |
| 2855                     | 2505610       | SERVICE DRUGS                       | yes              | yes                 | yes |
| 2856                     | 4931158       | SEVAN PHARMACY                      | yes              | yes                 | yes |
| 2857                     | 2602197       | SEYMOUR PHARMACY                    | yes              | yes                 | yes |
| 2858                     | 3951399       | SHADE MOUNTAIN PHARMACY             | yes              | no                  | yes |
| 2859                     | 3810339       | SHADY COVE PHARMACY                 | yes              | yes                 | yes |
| 2860                     | 4353900       | SHANES PHARMACY                     | yes              | yes                 | yes |
| 2861                     | 4584252       | SHANNON PHARMACY                    | yes              | yes                 | yes |
| 2862                     | 0530887       | SHAP CORONADO COMMUNITY PHARMACY    | yes              | yes                 | yes |
| 2863                     | 3204207       | SHARE N CARE PHCY & MED SUPPLY      | yes              | yes                 | yes |
| 2864                     | 4609092       | SHARED PHCY SVCS OF UTAH LLC        | yes              | no                  | yes |
| 2865                     | 0503979       | SHARP REES STEALY PHARMACY          | yes              | yes                 | yes |
| 2866                     | 0543694       | SHARP REES STEALY PHARMACY          | yes              | yes                 | yes |
| 2867                     | 0592421       | SHARP REES STEALY PHARMACY          | yes              | yes                 | yes |
| 2868                     | 5105538       | SHARROW REXALL DRUGS                | yes              | no                  | yes |
| 2869                     | 5201431       | SHATTOS FRONTIER DRUG               | yes              | yes                 | yes |
| 2870                     | 1307657       | SHAVER PHARMACY & COMPOUNDING       | yes              | yes                 | yes |
| 2871                     | 4222903       | SHAW MAIN PHARMACY                  | yes              | no                  | no  |
| 2872                     | 1611979       | SHEPLEY PHARMACY                    | yes              | yes                 | yes |
| 2873                     | 3812030       | SHERIDAN PHARMACY                   | yes              | yes                 | yes |
| 2874                     | 5203702       | SHERIDAN VAMC PHARMACY              | yes              | no                  | no  |
| 2875                     | 3713597       | SHERRYS DISCOUNT PHARMACY           | yes              | yes                 | yes |
| 2876                     | 3800960       | SHINDLERS DRUG STORE                | yes              | yes                 | yes |
| 2877                     | 3976430       | SHOP N SAVE FOOD AND DRUG           | yes              | yes                 | yes |
| 2878                     | 5128170       | SHOPKO EXPRESS                      | yes              | yes                 | yes |
| 2879                     | 5132395       | SHOPKO RXCARE                       | yes              | no                  | yes |
| 2880                     | 4835130       | SHOPPERS PHARMACY                   | yes              | yes                 | yes |
| 2881                     | 4838275       | SHOPPERS PHARMACY                   | yes              | yes                 | yes |
| 2882                     | 3126643       | SHOPRITE PHARMACY                   | yes              | yes                 | yes |
| 2883                     | 3127417       | SHOPRITE PHARMACY                   | yes              | yes                 | yes |
| 2884                     | 1913462       | SHREVEPORT VAMC PHARMACY            | yes              | no                  | no  |
| 2885                     | 4905836       | SIDS PROFESSIONAL PHARMACY          | yes              | yes                 | yes |
| 2886                     | 4922919       | SIDS PROFESSIONAL PHARMACY          | no               | no                  | no  |
| 2887                     | 2901595       | SIERRA HEALTH MART PHCY - DOWNTOWN  | yes              | yes                 | yes |
| 2888                     | 2903094       | SIERRA HEALTH MART PHCY-INCLINE VIL | yes              | yes                 | yes |
| 2889                     | 2991366       | SIERRA HEALTH MART PHCY-SOUTH RENO  | yes              | yes                 | yes |

Confidential

Attachment J7 - Pharmacy Benefit Management GeoAccess and Network Analysis

Page 51

| NCPDP#<br>(Pharmacy ID#) | Pharmacy Name | Broadest<br>Network                 | 90-DS<br>Network | Medicare<br>Network |     |
|--------------------------|---------------|-------------------------------------|------------------|---------------------|-----|
| 2890                     | 4422680       | SIGNAL MOUNTAIN PHARMACY            | yes              | yes                 | yes |
| 2891                     | 3810997       | SILETZ COMMUNITY HLTH CLINIC        | yes              | yes                 | yes |
| 2892                     | 3203697       | SILVER REXALL DRUG                  | yes              | yes                 | yes |
| 2893                     | 2783315       | SILVERTIP PHARMACY                  | yes              | yes                 | yes |
| 2894                     | 3811468       | SILVERTON HI-SCHOOL PHCY            | yes              | yes                 | yes |
| 2895                     | 3804893       | SILVERTON PILL BOX PHCY             | yes              | yes                 | yes |
| 2896                     | 3140908       | SIMCARE PHARMACY                    | yes              | yes                 | yes |
| 2897                     | 2317659       | SINDECUSE HEALTH CENTER PHARMACY    | yes              | yes                 | yes |
| 2898                     | 2627757       | SINKS PHARMACY                      | yes              | yes                 | yes |
| 2899                     | 4304616       | SIOUX FALLS VAMC PHARMACY           | yes              | no                  | no  |
| 2900                     | 3842588       | SISTERS DRUG AND GIFT               | yes              | yes                 | yes |
| 2901                     | 4920636       | SKAGIT REGIONAL CLINIC MOUNT VERNON | yes              | yes                 | yes |
| 2902                     | 4932097       | SKAGIT REGIONAL CLINIC SEDRO WOOLEY | yes              | yes                 | yes |
| 2903                     | 4932706       | SKAGIT VALLEY HOSPITAL OP PHARMACY  | yes              | yes                 | yes |
| 2904                     | 3638155       | SKILLED CARE PHARMACY INC           | yes              | no                  | yes |
| 2905                     | 0568305       | SKILLED NURSING PHARMACY            | yes              | yes                 | yes |
| 2906                     | 3503427       | SKIPS BUDGET DRUG                   | yes              | no                  | yes |
| 2907                     | 1020368       | SKYEMED ORLANDO INC                 | yes              | yes                 | yes |
| 2908                     | 1089211       | SKYEMED PHARMACY & INFUSION         | yes              | yes                 | yes |
| 2909                     | 0618504       | SKYRIDGE PHARMACY                   | yes              | yes                 | yes |
| 2910                     | 4543004       | SMA PHARMACY                        | yes              | yes                 | yes |
| 2911                     | 0423397       | SMITH DRUG & COMPANY                | yes              | no                  | yes |
| 2912                     | 1802900       | SMITH DRUG COMPANY                  | yes              | yes                 | yes |
| 2913                     | 4600664       | SMITH PHARMACY                      | yes              | yes                 | yes |
| 2914                     | 0411140       | SMITHS DRUG                         | yes              | yes                 | yes |
| 2915                     | 4301583       | SMITHS DRUG INC                     | yes              | yes                 | yes |
| 2916                     | 2902167       | SMITHS PHARAMCY                     | yes              | yes                 | yes |
| 2917                     | 4604511       | SMITHS PHARAMCY                     | yes              | yes                 | yes |
| 2918                     | 0314550       | SMITHS PHARMACY                     | yes              | yes                 | yes |
| 2919                     | 0314562       | SMITHS PHARMACY                     | yes              | yes                 | yes |
| 2920                     | 4920751       | SMOKEY POINT PHARMACY               | yes              | yes                 | yes |
| 2921                     | 1803712       | SNIDER DRUG STORE                   | yes              | no                  | yes |
| 2922                     | 5100057       | SNITEMAN PHARMACY                   | yes              | yes                 | yes |
| 2923                     | 4931716       | SNOQUALMIE VILLAGE PHARMACY         | yes              | yes                 | yes |
| 2924                     | 2414112       | SNYDER DRUG                         | yes              | no                  | yes |
| 2925                     | 2701212       | SNYDER DRUGS                        | yes              | yes                 | yes |
| 2926                     | 2318803       | SNYDERS DRUG STORE                  | yes              | yes                 | yes |
| 2927                     | 2327434       | SNYDERS DRUG STORE                  | yes              | no                  | yes |
| 2928                     | 2328246       | SNYDERS DRUG STORE                  | yes              | yes                 | yes |
| 2929                     | 2344149       | SNYDERS DRUG STORE                  | yes              | yes                 | yes |
| 2930                     | 2359594       | SNYDERS DRUG STORE                  | yes              | yes                 | yes |
| 2931                     | 2362820       | SNYDERS DRUG STORE                  | yes              | yes                 | yes |
| 2932                     | 2417562       | SODERLUND DRUG                      | yes              | yes                 | yes |
| 2933                     | 5116290       | SOLAR TOWN PHARMACY - UMH           | yes              | yes                 | yes |
| 2934                     | 0201436       | SOLDOTNA PROFESSIONAL PHARMACY      | yes              | yes                 | yes |
| 2935                     | 5130428       | SOMERSET DRUG                       | yes              | yes                 | yes |
| 2936                     | 3900164       | SOMERSET DRUG COMPANY INC           | yes              | yes                 | yes |
| 2937                     | 0512726       | SOUTH BAY PHARMACY                  | yes              | yes                 | yes |
| 2938                     | 4908426       | SOUTH BEND UNITED DRUGS             | yes              | no                  | yes |
| 2939                     | 0531106       | SOUTH COAST COMPOUNDING PHARMACY    | yes              | yes                 | yes |
| 2940                     | 1604481       | SOUTH SIDE DRUG INC                 | yes              | no                  | yes |
| 2941                     | 2521513       | SOUTH STREET PHARMACY               | yes              | yes                 | yes |
| 2942                     | 5204312       | SOUTH STREET PHARMACY               | yes              | yes                 | yes |
| 2943                     | 1012044       | SOUTHEASTERN COMMUNITY PHARMACY     | yes              | yes                 | yes |
| 2944                     | 0133316       | SOUTHERN FAMILY MARKET              | yes              | no                  | yes |
| 2945                     | 2586204       | SOUTHERN FAMILY MARKET              | yes              | no                  | yes |
| 2946                     | 2342020       | SPARROW PHARMACY PLUS               | yes              | yes                 | yes |
| 2947                     | 1935456       | SPECIALISTS PHARMACY                | yes              | yes                 | yes |

Confidential

Attachment J7 - Pharmacy Benefit Management GeoAccess and Network Analysis



| NCPDP#<br>(Pharmacy ID#) | Pharmacy Name | Broadest<br>Network                 | 90-DS<br>Network | Medicare<br>Network |     |
|--------------------------|---------------|-------------------------------------|------------------|---------------------|-----|
| 2948                     | 5626289       | SPECIALITY COMPOUNDING PHARMACY     | yes              | no                  | yes |
| 2949                     | 2342210       | SPECTRUM HEALTH OP PHARMACY         | yes              | yes                 | yes |
| 2950                     | 4604915       | SPENCES NORTH PHARMACY              | yes              | yes                 | yes |
| 2951                     | 4929571       | SPOKANE FALLS FAMILY CLIN PHCY      | yes              | no                  | yes |
| 2952                     | 4912792       | SPOKANE VAMC PHARMACY               | yes              | no                  | no  |
| 2953                     | 3712280       | SPOON DRUG                          | yes              | yes                 | yes |
| 2954                     | 3725150       | SPOON DRUG                          | yes              | yes                 | yes |
| 2955                     | 0135930       | SPORTS MED PHARMACY                 | yes              | yes                 | yes |
| 2956                     | 0354631       | SPRING VALLEY PHARMACY              | yes              | yes                 | yes |
| 2957                     | 2991114       | SPRING VALLEY PHARMACY              | yes              | yes                 | yes |
| 2958                     | 2809587       | SPRINGFIELD DRUG                    | yes              | yes                 | yes |
| 2959                     | 4703852       | SPRINGFIELD PHARMACY INC            | yes              | yes                 | yes |
| 2960                     | 3502172       | ST ALEXIUS COMMUNITY PHCY           | yes              | yes                 | yes |
| 2961                     | 3814628       | ST CHARLES MEDICAL CENTER OUTPATIEN | yes              | yes                 | yes |
| 2962                     | 2408195       | ST CLOUD VAMC PHARMACY              | yes              | no                  | no  |
| 2963                     | 2706351       | ST JOHNS PHARMACY                   | yes              | yes                 | yes |
| 2964                     | 2608339       | ST JOHNS PHARMACY LEBANON           | yes              | yes                 | yes |
| 2965                     | 2602135       | ST JOHNS PHARMACY -SGC              | yes              | yes                 | yes |
| 2966                     | 2613809       | ST JOHNS REG HLTH CTR PHCY          | yes              | no                  | yes |
| 2967                     | 3006409       | ST JOSEPH HEALTHCARE RETAIL PHCY    | yes              | yes                 | yes |
| 2968                     | 2702048       | ST JOSEPH HOSPITAL PHARMACY         | yes              | yes                 | yes |
| 2969                     | 2347828       | ST JOSEPH MERCY PROF PHARM          | yes              | no                  | yes |
| 2970                     | 0531067       | ST JOSEPH PAVILLION PHARMACY        | yes              | yes                 | yes |
| 2971                     | 1123291       | ST JOSEPHS APOTHECARY               | yes              | no                  | yes |
| 2972                     | 2427450       | ST JOSEPHS MEDICAL CENTER           | no               | no                  | no  |
| 2973                     | 2636009       | ST LOUIS JC VAMC PHARMACY           | yes              | no                  | no  |
| 2974                     | 1306011       | ST LUKES MERIDIAN MEDICAL CTR PHCY  | yes              | no                  | yes |
| 2975                     | 1718292       | ST MARYS PHARMACY                   | yes              | yes                 | yes |
| 2976                     | 2418906       | ST OLAF PHARMACY                    | yes              | yes                 | yes |
| 2977                     | 2408474       | ST PAUL CORNER DRUG                 | yes              | yes                 | yes |
| 2978                     | 2782868       | ST PETER COMMUNITY PHARMACY         | yes              | yes                 | yes |
| 2979                     | 2783454       | ST PETERS PHARMACY BROADWAY         | yes              | yes                 | yes |
| 2980                     | 5008948       | STAATS PHCY AND HEALTH CARE INC     | yes              | yes                 | yes |
| 2981                     | 3431018       | STANLEY LAB INC                     | yes              | no                  | yes |
| 2982                     | 2601955       | STANLEYS PHARMACY                   | yes              | yes                 | yes |
| 2983                     | 4602846       | STAPLEY PHARMACY                    | yes              | yes                 | yes |
| 2984                     | 0129672       | STAR DISCOUNT PHARMACY              | yes              | no                  | yes |
| 2985                     | 0606131       | STAR DRUG HEALTH MART               | yes              | no                  | yes |
| 2986                     | 1715549       | STARK PROFESSIONAL PHARMACY         | yes              | yes                 | yes |
| 2987                     | 4304553       | STATE STREET PHARMACY               | yes              | yes                 | yes |
| 2988                     | 3949320       | STAUFFERS DRUG STORE                | yes              | no                  | yes |
| 2989                     | 3805011       | STAYTON PHARMACY                    | yes              | yes                 | yes |
| 2990                     | 2612857       | STEPHENS PHARMACY INC               | yes              | yes                 | yes |
| 2991                     | 2402357       | STERLING DRUG                       | yes              | yes                 | yes |
| 2992                     | 2402775       | STERLING DRUG                       | yes              | yes                 | yes |
| 2993                     | 2425862       | STEVEN MULDER MD                    | no               | no                  | no  |
| 2994                     | 0595794       | STEVENS PHARMACY                    | yes              | yes                 | yes |
| 2995                     | 2703761       | STEVENSVILLE FAMILY PHARMACY        | yes              | yes                 | yes |
| 2996                     | 1079727       | STEWARTS PHARMACY                   | yes              | yes                 | yes |
| 2997                     | 2429567       | STEWARTVILLE PHARMACY               | yes              | yes                 | yes |
| 2998                     | 3707847       | STILWELL PHARMACY                   | yes              | yes                 | yes |
| 2999                     | 5204300       | STONE DRUG                          | yes              | yes                 | yes |
| 3000                     | 4823844       | STONEY CREEK PHARMACY               | yes              | yes                 | yes |
| 3001                     | 0711982       | STOP & SHOP PHARMACY                | yes              | yes                 | yes |
| 3002                     | 0712061       | STOP & SHOP PHARMACY                | yes              | yes                 | yes |
| 3003                     | 0713140       | STOP & SHOP PHARMACY                | yes              | yes                 | yes |
| 3004                     | 0714510       | STOP & SHOP PHARMACY                | yes              | yes                 | yes |
| 3005                     | 0715245       | STOP & SHOP PHARMACY                | yes              | yes                 | yes |

Confidential

Attachment J7 - Pharmacy Benefit Management GeoAccess and Network Analysis

| NCPDP#<br>(Pharmacy ID#) | Pharmacy Name | Broadest<br>Network               | 90-DS<br>Network | Medicare<br>Network |     |
|--------------------------|---------------|-----------------------------------|------------------|---------------------|-----|
| 3006                     | 0717251       | STOP & SHOP PHARMACY              | yes              | yes                 | yes |
| 3007                     | 2231354       | STOP & SHOP PHARMACY              | yes              | no                  | yes |
| 3008                     | 2231520       | STOP & SHOP PHARMACY              | yes              | no                  | yes |
| 3009                     | 2232091       | STOP & SHOP PHARMACY              | yes              | no                  | yes |
| 3010                     | 2232635       | STOP & SHOP PHARMACY              | yes              | no                  | yes |
| 3011                     | 2236859       | STOP & SHOP PHARMACY              | yes              | no                  | yes |
| 3012                     | 3142940       | STOP & SHOP PHARMACY              | yes              | yes                 | yes |
| 3013                     | 3320760       | STOP & SHOP PHARMACY              | yes              | yes                 | yes |
| 3014                     | 5103332       | STOWE DRUG STORE                  | yes              | no                  | yes |
| 3015                     | 5112963       | STOXEN PHARMACY                   | yes              | yes                 | yes |
| 3016                     | 5109017       | STOXEN PROFESSIONAL PHARMACY      | yes              | yes                 | yes |
| 3017                     | 1832155       | STRAWBERRY HILLS PHARMACY         | yes              | yes                 | yes |
| 3018                     | 4205577       | STROMS DRUG STORE                 | yes              | yes                 | yes |
| 3019                     | 3357731       | STRONG MEMORIAL HOSPITAL PHCY     | yes              | yes                 | yes |
| 3020                     | 3811254       | SUBLIMITY PHARMACY                | yes              | yes                 | yes |
| 3021                     | 1933818       | SULLIVANS A WALGREENS PHARMACY    | yes              | yes                 | yes |
| 3022                     | 4924850       | SULTAN PHARMACY & NATURAL CARE    | yes              | no                  | yes |
| 3023                     | 4909062       | SUMAS DRUG                        | yes              | yes                 | yes |
| 3024                     | 3349443       | SUMMIT PARK PHARMACY INC          | yes              | yes                 | yes |
| 3025                     | 2586646       | SUMRALL DRUG STORE LLC            | yes              | yes                 | yes |
| 3026                     | 2633015       | SUN FRESH PHARMACY                | yes              | no                  | yes |
| 3027                     | 0309383       | SUN LIFE FAMILY HEALTH CENTER     | yes              | yes                 | yes |
| 3028                     | 0324070       | SUN LIFE FAMILY HEALTH CENTER     | yes              | yes                 | yes |
| 3029                     | 2815009       | SUN MART PHARMACY                 | yes              | yes                 | yes |
| 3030                     | 1077204       | SUN PHARMACY SUNRISE              | yes              | no                  | yes |
| 3031                     | 0532172       | SUNSHINE PHARMACY                 | yes              | yes                 | yes |
| 3032                     | 1019567       | SUNSHINE PHARMACY AT DAVIS        | yes              | yes                 | yes |
| 3033                     | 0607171       | SUNSHINE PHARMACY INC             | yes              | yes                 | yes |
| 3034                     | 1013387       | SUNSHINE SOLUTIONS PHARMACY       | yes              | no                  | yes |
| 3035                     | 1093450       | SUNTREE PHARMACY INC              | yes              | yes                 | yes |
| 3036                     | 1925455       | SUPER 1 PHARMACY                  | yes              | yes                 | yes |
| 3037                     | 1926748       | SUPER 1 PHARMACY                  | yes              | yes                 | yes |
| 3038                     | 4519015       | SUPER 1 PHARMACY                  | yes              | yes                 | yes |
| 3039                     | 4917956       | SUPER 1 PHARMACY                  | yes              | yes                 | yes |
| 3040                     | 4925953       | SUPER 1 PHARMACY                  | yes              | yes                 | yes |
| 3041                     | 2514506       | SUPER D DRUGS                     | no               | no                  | no  |
| 3042                     | 2516803       | SUPER D DRUGS                     | yes              | yes                 | yes |
| 3043                     | 4421498       | SUPER D DRUGS                     | yes              | yes                 | yes |
| 3044                     | 4424420       | SUPER D DRUGS                     | yes              | yes                 | yes |
| 3045                     | 0405476       | SUPER D EXPRESS                   | yes              | yes                 | yes |
| 3046                     | 2512386       | SUPER D EXPRESS                   | yes              | yes                 | yes |
| 3047                     | 4403402       | SUPER DRUG                        | yes              | yes                 | yes |
| 3048                     | 3988877       | SUPER FRESH PHARMACY              | yes              | no                  | yes |
| 3049                     | 0576213       | SUPER RX PHARMACY                 | yes              | no                  | yes |
| 3050                     | 1306150       | SUPERIOR CARE PHARMACY IDAHO      | yes              | no                  | yes |
| 3051                     | 4607795       | SUPERIOR CARE PHARMACY-SLC        | yes              | no                  | yes |
| 3052                     | 3060756       | SUPERVALU DBA SHAWS OSCO PHARMACY | yes              | yes                 | yes |
| 3053                     | 4704145       | SUPERVALU DBA SHAWS OSCO PHARMACY | yes              | yes                 | yes |
| 3054                     | 2007133       | SUPERVALU DBA SHAWS PHARMACY      | yes              | yes                 | yes |
| 3055                     | 2007501       | SUPERVALU DBA SHAWS PHARMACY      | yes              | yes                 | yes |
| 3056                     | 2007727       | SUPERVALU DBA SHAWS PHARMACY      | yes              | yes                 | yes |
| 3057                     | 3006889       | SUPERVALU DBA SHAWS PHARMACY      | yes              | yes                 | yes |
| 3058                     | 3006992       | SUPERVALU DBA SHAWS PHARMACY      | yes              | yes                 | yes |
| 3059                     | 4703787       | SUPERVALU DBA SHAWS PHARMACY      | yes              | yes                 | yes |
| 3060                     | 2240252       | SUPERVALU DBA STAR PHARMACY       | yes              | yes                 | yes |
| 3061                     | 1718660       | SUREPOINT MEDICAL                 | no               | no                  | no  |
| 3062                     | 0129521       | SURE-SAVE PHARMACY                | yes              | yes                 | yes |
| 3063                     | 0227810       | SUSITNA MEDISET SERVICES          | yes              | no                  | yes |

Confidential

Attachment J7 - Pharmacy Benefit Management GeoAccess and Network Analysis

| NCPDP#<br>(Pharmacy ID#) | Pharmacy Name | Broadest<br>Network                 | 90-DS<br>Network | Medicare<br>Network |     |
|--------------------------|---------------|-------------------------------------|------------------|---------------------|-----|
| 3064                     | 0202553       | SUSITNA PROFESSIONAL PHARMACY       | yes              | no                  | yes |
| 3065                     | 4838213       | SUTHERLAND PHARMACY                 | yes              | yes                 | yes |
| 3066                     | 3811557       | SUTHERLIN DRUG                      | yes              | yes                 | yes |
| 3067                     | 1156478       | SUTTON FAMILY PHARMACY              | yes              | yes                 | yes |
| 3068                     | 4700236       | SWANTON REXALL DRUGS                | yes              | yes                 | yes |
| 3069                     | 4907917       | SWEDISH FIRST HILL PHARMACY         | yes              | yes                 | yes |
| 3070                     | 4919001       | SWEDISH MED CTR CHERRY HILL PHCY    | yes              | yes                 | yes |
| 3071                     | 4932946       | SWEDISH ORTHOPEDIC INSTITUTE PHCY   | yes              | yes                 | yes |
| 3072                     | 1036171       | SWEETBAY PHCY AT USF MED CTR        | yes              | yes                 | yes |
| 3073                     | 1008843       | SWEETBAY SUPERMARKET PHARMACY       | yes              | yes                 | yes |
| 3074                     | 1028441       | SWEETBAY SUPERMARKET PHARMACY       | yes              | yes                 | yes |
| 3075                     | 1058355       | SWEETBAY SUPERMARKET PHARMACY       | yes              | yes                 | yes |
| 3076                     | 1061643       | SWEETBAY SUPERMARKET PHARMACY       | yes              | yes                 | yes |
| 3077                     | 2703571       | SYKES PHARMACY INC                  | yes              | yes                 | yes |
| 3078                     | 3842893       | SYNERGY RX                          | yes              | yes                 | yes |
| 3079                     | 0118504       | T & C HEALTH MART PHARMACY          | yes              | yes                 | yes |
| 3080                     | 3704043       | T AND L PHARMACY                    | yes              | yes                 | yes |
| 3081                     | 4509292       | T AND T PHARMACY                    | yes              | yes                 | yes |
| 3082                     | 3426928       | TABLE ROCK PHARMACY                 | yes              | yes                 | yes |
| 3083                     | 3705766       | TABOR DRUG INC                      | yes              | yes                 | yes |
| 3084                     | 4909668       | TACOMA GENERAL HOSP PHARMACY        | yes              | yes                 | yes |
| 3085                     | 3995353       | TAG PHARMACY                        | yes              | no                  | yes |
| 3086                     | 3723839       | TAHLEQUAH DRUG COMPANY              | yes              | yes                 | yes |
| 3087                     | 3711822       | TAHLEQUAH MEDICAL CENTER PHCY       | yes              | yes                 | yes |
| 3088                     | 0589842       | TAHOE FOREST PHARMACY               | yes              | yes                 | yes |
| 3089                     | 0548036       | TAHOE VALLEY PHARMACY               | yes              | yes                 | yes |
| 3090                     | 4405696       | TALLEN DRUG COMPANY                 | yes              | yes                 | yes |
| 3091                     | 0421672       | TALLEY PHARMACY                     | yes              | yes                 | yes |
| 3092                     | 4901319       | TALLMANS PHARMACY                   | yes              | yes                 | yes |
| 3093                     | 1073371       | TAMPA VAMC PHARMACY                 | yes              | no                  | no  |
| 3094                     | 5109637       | TANGEN DRUG                         | yes              | no                  | yes |
| 3095                     | 3207265       | TAOS PHARMACY                       | yes              | yes                 | yes |
| 3096                     | 5641572       | TARGET PHARMACY                     | yes              | yes                 | yes |
| 3097                     | 4513392       | TARRYTOWN HEALTH MART PHARMACY      | yes              | yes                 | yes |
| 3098                     | 0327191       | TATUM DRUGS                         | yes              | yes                 | yes |
| 3099                     | 4603064       | TAYLOR PHARMACY                     | yes              | yes                 | yes |
| 3100                     | 1804980       | TAYLORS PHARMACY DRUGS              | yes              | yes                 | yes |
| 3101                     | 4545274       | TEMPLE VAMC PHARMACY                | yes              | no                  | no  |
| 3102                     | 4931704       | TERRACE VILLAGE PHARMACY            | yes              | yes                 | yes |
| 3103                     | 4593592       | TEXAS ONCOLOGY PHCY SVCS            | yes              | no                  | yes |
| 3104                     | 5105603       | THE APOTHECARY                      | yes              | yes                 | yes |
| 3105                     | 5701330       | THE APOTHECARY SHOP                 | yes              | yes                 | yes |
| 3106                     | 3720011       | THE APOTHECARY SHOPPE               | yes              | yes                 | yes |
| 3107                     | 2351485       | THE BEAVERTON PHARMACY              | yes              | yes                 | yes |
| 3108                     | 3941716       | THE BOALSBERG APOTHECARY            | yes              | no                  | yes |
| 3109                     | 3313359       | THE CARE CENTER PHARMACY INC        | yes              | no                  | yes |
| 3110                     | 4540553       | THE CENTER PHARMACY                 | yes              | no                  | yes |
| 3111                     | 3712177       | THE CLINIC PHARMACY                 | yes              | yes                 | yes |
| 3112                     | 0313659       | THE COMPOUNDING CENTER              | yes              | yes                 | yes |
| 3113                     | 1719698       | THE DOWNTOWN DRUG STORE             | yes              | yes                 | yes |
| 3114                     | 1143825       | THE DRUG STORE                      | yes              | no                  | yes |
| 3115                     | 2305781       | THE DRUG STORE                      | yes              | yes                 | yes |
| 3116                     | 3408401       | THE DRUG STORE                      | yes              | yes                 | yes |
| 3117                     | 4537378       | THE DRUG STORE                      | yes              | yes                 | yes |
| 3118                     | 0417560       | THE DRUG STORE INC                  | yes              | yes                 | yes |
| 3119                     | 0517598       | THE DRUGGIST                        | yes              | yes                 | yes |
| 3120                     | 3675040       | THE DRUGSTORE AT OBLENESS           | yes              | yes                 | yes |
| 3121                     | 4920460       | THE EVERETT CLINIC PHCY HARBOUR PTE | yes              | yes                 | yes |

Confidential

Attachment J7 - Pharmacy Benefit Management GeoAccess and Network Analysis

| NCPDP#<br>(Pharmacy ID#) | Pharmacy Name | Broadest<br>Network                 | 90-DS<br>Network | Medicare<br>Network |     |
|--------------------------|---------------|-------------------------------------|------------------|---------------------|-----|
| 3122                     | 4903692       | THE EVERETT CLINIC PHCY MAIN CAMPUS | yes              | yes                 | yes |
| 3123                     | 4921424       | THE GALLERY PHARMACY                | yes              | no                  | yes |
| 3124                     | 4611706       | THE MARKET PHARMACY                 | yes              | yes                 | yes |
| 3125                     | 3396050       | THE MCGUIRE GROUP PHARMACY          | yes              | no                  | yes |
| 3126                     | 4585418       | THE MED SHOP                        | yes              | yes                 | yes |
| 3127                     | 4533786       | THE MED SHOP PHARMACY INC           | yes              | no                  | yes |
| 3128                     | 1150957       | THE MEDICINE CABINET OF OCILLA      | yes              | yes                 | yes |
| 3129                     | 4607947       | THE MEDICINE CENTER                 | yes              | yes                 | yes |
| 3130                     | 1052884       | THE MEDICINE CHEST INC              | yes              | yes                 | yes |
| 3131                     | 3719486       | THE MEDICINE STORE                  | yes              | yes                 | yes |
| 3132                     | 1305704       | THE OWL DRUG CPS                    | yes              | no                  | yes |
| 3133                     | 1159626       | THE PHARMACY AT EMORY               | yes              | yes                 | yes |
| 3134                     | 4522202       | THE PHARMACY CORNER                 | yes              | yes                 | yes |
| 3135                     | 4704246       | THE PHARMACY NORTHSHIRE             | yes              | yes                 | yes |
| 3136                     | 2990655       | THE PILL BOX                        | yes              | yes                 | yes |
| 3137                     | 1715816       | THE PRESCRIPTION CENTER             | yes              | no                  | yes |
| 3138                     | 4919873       | THE PRESCRIPTION PAD                | yes              | yes                 | yes |
| 3139                     | 3458622       | THE PRESCRIPTION PAD OF BURNSVILLE  | yes              | yes                 | yes |
| 3140                     | 1430444       | THE PRESCRIPTION SHOP               | yes              | no                  | yes |
| 3141                     | 2354241       | THE PRESCRIPTION SHOP               | yes              | yes                 | yes |
| 3142                     | 1700485       | THE PRESCRIPTION SHOP INC           | yes              | no                  | yes |
| 3143                     | 3500130       | THE PRESCRIPTION SHOP INC           | yes              | yes                 | yes |
| 3144                     | 2349997       | THE PRESCRIPTION SHOP OF HONOR      | yes              | yes                 | yes |
| 3145                     | 2365307       | THE PRESCRIPTION SHOP OF SUTTON BAY | yes              | yes                 | yes |
| 3146                     | 1048873       | THE PRESCRIPTION SHOPPE             | yes              | yes                 | yes |
| 3147                     | 3131795       | THE PRINCETON PHARMACY              | yes              | yes                 | yes |
| 3148                     | 4930207       | THE VANCOUVER CLINIC PHARMACY       | yes              | yes                 | yes |
| 3149                     | 4931069       | THE VANCOUVER CLINIC PHARMACY       | yes              | yes                 | yes |
| 3150                     | 2208761       | THEATRE PHARMACY INC                | yes              | no                  | yes |
| 3151                     | 2635502       | THEODOSIA PHARMACY                  | yes              | yes                 | yes |
| 3152                     | 0416087       | THOMAS LAKESIDE PHARMACY            | yes              | yes                 | yes |
| 3153                     | 3970298       | THOMPSON LTC PHARMACY INC           | yes              | no                  | yes |
| 3154                     | 2320505       | THOMPSON PHARMACY                   | yes              | yes                 | yes |
| 3155                     | 3640578       | THORNVILLE PHARMACY LLC             | yes              | yes                 | yes |
| 3156                     | 0227719       | THREE BEARS PHARMACY                | yes              | yes                 | yes |
| 3157                     | 0227757       | THREE BEARS PHARMACY                | yes              | yes                 | yes |
| 3158                     | 2512792       | THRIFT DRUGS                        | yes              | yes                 | yes |
| 3159                     | 0312152       | THRIFTY FOOD AND DRUG               | yes              | yes                 | yes |
| 3160                     | 1117173       | THRIFTY MAC DISCOUNT DRUGS          | yes              | yes                 | yes |
| 3161                     | 1916608       | THRIFTY WAY PHARMACY                | yes              | yes                 | yes |
| 3162                     | 1620093       | THRIFTY WHITE DRUG                  | yes              | yes                 | yes |
| 3163                     | 2403347       | THRIFTY WHITE DRUG                  | yes              | yes                 | yes |
| 3164                     | 2404983       | THRIFTY WHITE DRUG                  | yes              | yes                 | yes |
| 3165                     | 2414883       | THRIFTY WHITE DRUG                  | yes              | yes                 | yes |
| 3166                     | 2415671       | THRIFTY WHITE DRUG                  | yes              | yes                 | yes |
| 3167                     | 2416899       | THRIFTY WHITE DRUG                  | yes              | yes                 | yes |
| 3168                     | 2417815       | THRIFTY WHITE DRUG                  | no               | no                  | no  |
| 3169                     | 2423921       | THRIFTY WHITE DRUG                  | yes              | yes                 | yes |
| 3170                     | 2425242       | THRIFTY WHITE DRUG                  | yes              | yes                 | yes |
| 3171                     | 2425608       | THRIFTY WHITE DRUG                  | yes              | yes                 | yes |
| 3172                     | 2426054       | THRIFTY WHITE DRUG                  | yes              | yes                 | yes |
| 3173                     | 2428856       | THRIFTY WHITE DRUG                  | yes              | yes                 | yes |
| 3174                     | 2429187       | THRIFTY WHITE DRUG                  | yes              | yes                 | yes |
| 3175                     | 2429199       | THRIFTY WHITE DRUG                  | yes              | yes                 | yes |
| 3176                     | 2415443       | THRIFTY WHITE PHARMACY              | yes              | yes                 | yes |
| 3177                     | 2423325       | THRIFTY WHITE PHARMACY              | yes              | yes                 | yes |
| 3178                     | 2430445       | THRIFTY WHITE PHARMACY              | yes              | yes                 | yes |
| 3179                     | 5119169       | THRIFTY WHITE PHARMACY              | yes              | no                  | yes |

Confidential

Attachment J7 - Pharmacy Benefit Management GeoAccess and Network Analysis

| NCPDP#<br>(Pharmacy ID#) | Pharmacy Name | Broadest<br>Network              | 90-DS<br>Network | Medicare<br>Network |     |
|--------------------------|---------------|----------------------------------|------------------|---------------------|-----|
| 3180                     | 2363959       | THUNDER BAY PHARMACY             | yes              | yes                 | yes |
| 3181                     | 4903060       | TICK KLOCK DRUGS                 | yes              | yes                 | yes |
| 3182                     | 4901167       | TIETON VILLAGE DRUG              | yes              | yes                 | yes |
| 3183                     | 3805275       | TIFFANYS DRUG STORE              | yes              | yes                 | yes |
| 3184                     | 3810086       | TIFFANYS DRUG STORE              | yes              | yes                 | yes |
| 3185                     | 3800249       | TILLAMOOK PHARMACY               | yes              | yes                 | yes |
| 3186                     | 2764000       | TIMBER RIDGE PHARMACY            | yes              | yes                 | yes |
| 3187                     | 1201160       | TIMES PHARMACY                   | yes              | yes                 | yes |
| 3188                     | 1201855       | TIMES PHARMACY                   | yes              | yes                 | yes |
| 3189                     | 1202112       | TIMES PHARMACY                   | yes              | yes                 | yes |
| 3190                     | 1203102       | TIMES PHARMACY                   | yes              | yes                 | yes |
| 3191                     | 4606147       | TIMPVUE PHARMACY                 | yes              | yes                 | yes |
| 3192                     | 4910522       | TIMS PHARMACY AND GIFT SHOP      | yes              | yes                 | yes |
| 3193                     | 4932162       | TLC INTEGRATIVE PHARMACY         | yes              | yes                 | yes |
| 3194                     | 4540147       | TLC PHARMACY & MEDICAL EQUIPMENT | yes              | yes                 | yes |
| 3195                     | 3428174       | TODDS NORTHSIDE PHARMACY         | yes              | yes                 | yes |
| 3196                     | 3405823       | TODDS PHARMACY INC               | yes              | yes                 | yes |
| 3197                     | 0611841       | TODDS PROF PHARMACY              | yes              | yes                 | yes |
| 3198                     | 0227923       | TOK CLINIC                       | no               | no                  | no  |
| 3199                     | 4500080       | TOM THUMB PHARMACY               | yes              | yes                 | yes |
| 3200                     | 4511184       | TOM THUMB PHARMACY               | yes              | yes                 | yes |
| 3201                     | 4557116       | TOM THUMB PHARMACY               | yes              | yes                 | yes |
| 3202                     | 4559538       | TOM THUMB PHARMACY               | yes              | yes                 | yes |
| 3203                     | 4560959       | TOM THUMB PHARMACY               | yes              | yes                 | yes |
| 3204                     | 4571445       | TOM THUMB PHARMACY               | yes              | yes                 | yes |
| 3205                     | 4552065       | TOMBALL HEALTH MART PHARMACY     | yes              | yes                 | yes |
| 3206                     | 1812266       | TOMS FAMILY PHARMACY             | yes              | yes                 | yes |
| 3207                     | 0309826       | TOMS PHARMACY                    | yes              | no                  | yes |
| 3208                     | 3707289       | TONIS WESTSIDE REXALL            | yes              | yes                 | yes |
| 3209                     | 4918693       | TOP FOOD AND DRUG                | yes              | yes                 | yes |
| 3210                     | 4920648       | TOP FOOD AND DRUG                | yes              | yes                 | yes |
| 3211                     | 4920864       | TOP FOOD AND DRUG                | yes              | yes                 | yes |
| 3212                     | 4922440       | TOP FOOD AND DRUG                | yes              | yes                 | yes |
| 3213                     | 4922971       | TOP FOOD AND DRUG                | yes              | yes                 | yes |
| 3214                     | 4925650       | TOP FOOD AND DRUG                | yes              | yes                 | yes |
| 3215                     | 4926501       | TOP FOOD AND DRUG                | yes              | yes                 | yes |
| 3216                     | 4930536       | TOP FOOD AND DRUG                | yes              | yes                 | yes |
| 3217                     | 1712884       | TOPEKA VAMC PHARMACY             | yes              | no                  | no  |
| 3218                     | 3356311       | TOPS PHARMACY                    | yes              | yes                 | yes |
| 3219                     | 3989297       | TOPS PHARMACY                    | yes              | yes                 | yes |
| 3220                     | 0137415       | TOTAL SKIN & BEAUTY PHARMACY     | yes              | yes                 | yes |
| 3221                     | 3810480       | TOWER DRUG AND GIFTS             | yes              | yes                 | yes |
| 3222                     | 0593649       | TOWER PHARMACY                   | yes              | yes                 | yes |
| 3223                     | 5615096       | TOWER PHARMACY                   | yes              | yes                 | yes |
| 3224                     | 0582090       | TOWN CENTER COMPOUNDING PHARMAC  | yes              | yes                 | yes |
| 3225                     | 3662916       | TOWN DRUGS                       | yes              | yes                 | yes |
| 3226                     | 1025243       | TOWN PHARMACY                    | yes              | yes                 | yes |
| 3227                     | 2706375       | TOWNSEND DRUG                    | yes              | yes                 | yes |
| 3228                     | 3946994       | TOWNSHIP PHARMACY                | yes              | yes                 | yes |
| 3229                     | 0133760       | TPS                              | yes              | yes                 | yes |
| 3230                     | 0550269       | TRAVIS 1ST FLR OP PHCY           | yes              | no                  | no  |
| 3231                     | 0357120       | TRI STATE PAIN INSTITUTE         | no               | no                  | no  |
| 3232                     | 3953038       | TRIANGLE PHARMACY                | yes              | yes                 | yes |
| 3233                     | 4934356       | TRI-AREA PHARMACY                | yes              | yes                 | yes |
| 3234                     | 0228153       | TRIBAL HOUSE PHARMACY            | no               | no                  | no  |
| 3235                     | 5116050       | TRIGS FOOD AND DRUG              | yes              | yes                 | yes |
| 3236                     | 2414287       | TRUMM DRUG ALEXANDRIA            | yes              | yes                 | yes |
| 3237                     | 2418146       | TRUMM DRUG GLENWOOD              | yes              | yes                 | yes |

Confidential

Attachment J7 - Pharmacy Benefit Management GeoAccess and Network Analysis

Page 57

| NCPDP#<br>(Pharmacy ID#) | Pharmacy Name | Broadest<br>Network                 | 90-DS<br>Network | Medicare<br>Network |     |
|--------------------------|---------------|-------------------------------------|------------------|---------------------|-----|
| 3238                     | 2403335       | TRUMM DRUG INC                      | yes              | yes                 | yes |
| 3239                     | 0136540       | TRUSSVILLE TOTAL CARE HEALTHMART    | yes              | yes                 | yes |
| 3240                     | 0573926       | TRUXTUN PHARMACY                    | yes              | yes                 | yes |
| 3241                     | 0900921       | TSCHIFFELY PHARMACY                 | yes              | yes                 | yes |
| 3242                     | 0904602       | TSCHIFFELY PHARMACY                 | yes              | yes                 | yes |
| 3243                     | 0903559       | TSCHIFFELY PHARMACY OF 19TH ST      | yes              | yes                 | yes |
| 3244                     | 0321783       | TUCSON VAMC PHARMACY                | yes              | no                  | no  |
| 3245                     | 4925725       | TULALIP PHARMACY                    | yes              | yes                 | yes |
| 3246                     | 2507690       | TURNAGE DRUGS                       | yes              | yes                 | yes |
| 3247                     | 3709598       | TURNER'S DRUG                       | yes              | yes                 | yes |
| 3248                     | 0125787       | TUSCALOOSA VAMC                     | yes              | no                  | no  |
| 3249                     | 0132667       | TUSKEGEE VAMC PHARMACY              | yes              | no                  | no  |
| 3250                     | 0500341       | TUTTLES DOYLE PARK PHARMACY         | yes              | yes                 | yes |
| 3251                     | 2119786       | TUXEDO PHARMACY-GREEN SPRING        | yes              | yes                 | yes |
| 3252                     | 0572316       | TWAIN HARTE LEADER PHARMACY         | yes              | no                  | yes |
| 3253                     | 2617275       | TWIN CITY PHARMACY                  | yes              | yes                 | yes |
| 3254                     | 4910332       | TWIN HARBOR PHARMACY                | yes              | yes                 | yes |
| 3255                     | 2413401       | TWIN VALLEY DRUG                    | yes              | no                  | yes |
| 3256                     | 0310564       | TWO-TWENTY-TWO PHARMACY             | yes              | yes                 | yes |
| 3257                     | 4900595       | U AND I PHARMACY                    | yes              | yes                 | yes |
| 3258                     | 3427792       | U N C STUDENT HEALTH PHARMACY       | yes              | no                  | yes |
| 3259                     | 2809690       | U SAVE PHARMACY                     | yes              | yes                 | yes |
| 3260                     | 4608696       | UBMC PHARMACY                       | yes              | yes                 | yes |
| 3261                     | 0543834       | UCSD MEDICAL CENTER PHARMACY        | yes              | no                  | yes |
| 3262                     | 5615488       | UCSD MOORES CANCER CENTER           | yes              | no                  | yes |
| 3263                     | 2639055       | UH MISSOURI ORTHOPEDIC INSTITUTE PH | yes              | yes                 | yes |
| 3264                     | 0201082       | ULMER DRUG & HARDWARE               | yes              | yes                 | yes |
| 3265                     | 4905418       | ULRICH HEALTH MART DRUG             | yes              | yes                 | yes |
| 3266                     | 4909860       | ULRICH'S VALLEY PHARMACY            | yes              | no                  | yes |
| 3267                     | 0115419       | UNICARE INC                         | yes              | no                  | yes |
| 3268                     | 3805251       | UNION DRUG COMPANY                  | yes              | yes                 | yes |
| 3269                     | 4300668       | UNITED CLINIC PHARMACY              | yes              | yes                 | yes |
| 3270                     | 2418502       | UNITED HOSPITAL OP PHCY             | yes              | no                  | yes |
| 3271                     | 0592433       | UNITED PHARMACY                     | yes              | yes                 | yes |
| 3272                     | 4510548       | UNITED PHARMACY                     | yes              | yes                 | yes |
| 3273                     | 4519534       | UNITED PHARMACY                     | yes              | yes                 | yes |
| 3274                     | 4531061       | UNITED PHARMACY                     | yes              | yes                 | yes |
| 3275                     | 4576356       | UNITED PHARMACY                     | yes              | yes                 | yes |
| 3276                     | 4576685       | UNITED PHARMACY                     | yes              | yes                 | yes |
| 3277                     | 4585886       | UNITED PHARMACY                     | yes              | yes                 | yes |
| 3278                     | 0615495       | UNIV OF CO HOSP LOWERY PHARMACY     | yes              | no                  | yes |
| 3279                     | 0617285       | UNIV OF CO HOSP OUTPATIENT PAVILION | yes              | no                  | yes |
| 3280                     | 1707629       | UNIV OF KANSAS HOSPITAL OP PHCY     | yes              | yes                 | yes |
| 3281                     | 4609282       | UNIV OF UTAH HUNTSMAN CANCER PHCY   | yes              | yes                 | yes |
| 3282                     | 4826559       | UNIV OF VA OUTPATIENT PHARMACY      | yes              | yes                 | yes |
| 3283                     | 4825797       | UNIV OF VA STUDENT HEALTH PHARMACY  | yes              | yes                 | yes |
| 3284                     | 0585414       | UNIVERSITY COMPOUNDING PHARMACY     | yes              | yes                 | yes |
| 3285                     | 2222658       | UNIVERSITY HEALTH SRVCS PHCY        | yes              | yes                 | yes |
| 3286                     | 4915849       | UNIVERSITY HOSPITAL OP PHCY         | yes              | no                  | yes |
| 3287                     | 4610588       | UNIVERSITY OF UTAH CENTERVILLE PHCY | yes              | yes                 | yes |
| 3288                     | 4607492       | UNIVERSITY OF UTAH GREENWOOD PHCY   | yes              | yes                 | yes |
| 3289                     | 4610449       | UNIVERSITY OF UTAH MORAN PHARMACY   | yes              | no                  | yes |
| 3290                     | 4699952       | UNIVERSITY OF UTAH ORTHOPEDIC PHCY  | yes              | yes                 | yes |
| 3291                     | 4602757       | UNIVERSITY OF UTAH OUTPATIENT PHCY  | yes              | yes                 | yes |
| 3292                     | 4694697       | UNIVERSITY OF UTAH REDSTONE PHCY    | yes              | yes                 | yes |
| 3293                     | 4609193       | UNIVERSITY OF UTAH STANSBURY PHCY   | yes              | yes                 | yes |
| 3294                     | 2614813       | UNIVERSITY PHARMACY                 | yes              | yes                 | yes |
| 3295                     | 4600993       | UNIVERSITY PHARMACY                 | yes              | yes                 | yes |

Confidential

Attachment J7 - Pharmacy Benefit Management GeoAccess and Network Analysis

|      | NCPDP#<br>(Pharmacy ID#) | Pharmacy Name                      | Broadest<br>Network | 90-DS<br>Network | Medicare<br>Network |
|------|--------------------------|------------------------------------|---------------------|------------------|---------------------|
| 3296 | 1532945                  | UPLAND HEALTHCARE PHCY             | yes                 | yes              | yes                 |
| 3297 | 0312847                  | UPTOWN NORTH                       | yes                 | yes              | yes                 |
| 3298 | 0324296                  | UPTOWN UNITED DRUG                 | yes                 | yes              | yes                 |
| 3299 | 0311667                  | UPTOWN UNITED DRUGS                | yes                 | yes              | yes                 |
| 3300 | 0355683                  | URGENT CARE EXPRESS                | no                  | no               | no                  |
| 3301 | 4531807                  | US BIOSERVICES CORPORATION         | yes                 | no               | yes                 |
| 3302 | 0422179                  | US COMPOUNDING INC                 | yes                 | yes              | yes                 |
| 3303 | 4582703                  | US DRUG MART                       | yes                 | yes              | yes                 |
| 3304 | 1041045                  | US MED INC                         | no                  | no               | no                  |
| 3305 | 0400301                  | USA DRUG                           | yes                 | yes              | yes                 |
| 3306 | 0400820                  | USA DRUG                           | yes                 | yes              | yes                 |
| 3307 | 0406961                  | USA DRUG                           | yes                 | no               | yes                 |
| 3308 | 0413473                  | USA DRUG                           | yes                 | yes              | yes                 |
| 3309 | 0417128                  | USA DRUG                           | yes                 | yes              | yes                 |
| 3310 | 0418005                  | USA DRUG                           | no                  | no               | no                  |
| 3311 | 0418980                  | USA DRUG                           | yes                 | yes              | yes                 |
| 3312 | 2635122                  | USA DRUG                           | no                  | no               | no                  |
| 3313 | 0410201                  | USA DRUG AT SOUTH PARK             | yes                 | yes              | yes                 |
| 3314 | 0404690                  | USA DRUG EXPRESS                   | yes                 | yes              | yes                 |
| 3315 | 0406860                  | USA DRUG EXPRESS                   | yes                 | yes              | yes                 |
| 3316 | 0420505                  | USA DRUG EXPRESS                   | yes                 | yes              | yes                 |
| 3317 | 0616536                  | USAF ACADEMY AFB                   | yes                 | no               | no                  |
| 3318 | 0134154                  | U-SAVE PHARMACY                    | yes                 | yes              | yes                 |
| 3319 | 0137542                  | U-SAVE PHARMACY                    | yes                 | yes              | yes                 |
| 3320 | 2810833                  | USAVE PHARMACY & MEDICAL SUPPLY    | yes                 | yes              | yes                 |
| 3321 | 0522727                  | USC MEDICAL PLAZA PHARMACY         | yes                 | yes              | yes                 |
| 3322 | 0552061                  | USC PHARMACY                       | yes                 | yes              | yes                 |
| 3323 | 4611302                  | UTAH NAVAJO HEALTH SYSTEMS INC     | yes                 | yes              | yes                 |
| 3324 | 1477822                  | UVANTA PHARMACY-SOUTHERN IL        | yes                 | no               | yes                 |
| 3325 | 5106922                  | UW HEALTH PHARMACY SERVICES        | yes                 | no               | yes                 |
| 3326 | 5121568                  | UW HEALTH PHARMACY SERVICES        | yes                 | no               | yes                 |
| 3327 | 5124918                  | UW HEALTH PHARMACY SERVICES        | yes                 | no               | yes                 |
| 3328 | 3337448                  | VA MED CNTR PHY                    | yes                 | no               | no                  |
| 3329 | 4912398                  | VA PUGET SOUND HLTHCRE SYSTEM      | yes                 | no               | no                  |
| 3330 | 5629425                  | VAIL RANCH PHARMACY                | yes                 | yes              | yes                 |
| 3331 | 0526600                  | VALENCIA PHARMACY                  | yes                 | yes              | yes                 |
| 3332 | 5617127                  | VALENCIA TOWN CENTER PHARMACY      | yes                 | yes              | yes                 |
| 3333 | 1308508                  | VALLEY APOTHECARY                  | yes                 | yes              | yes                 |
| 3334 | 3803132                  | VALLEY COMPOUNDING PHARMACY        | yes                 | yes              | yes                 |
| 3335 | 3504075                  | VALLEY DRUG                        | yes                 | yes              | yes                 |
| 3336 | 2702240                  | VALLEY DRUG AND VARIETY            | yes                 | yes              | yes                 |
| 3337 | 1700877                  | VALLEY DRUG INC                    | yes                 | yes              | yes                 |
| 3338 | 2701779                  | VALLEY DRUG OF MALTA               | yes                 | yes              | yes                 |
| 3339 | 4925989                  | VALLEY DRUG STORE                  | yes                 | yes              | yes                 |
| 3340 | 4902943                  | VALLEY HEALTH MART DRUG COMPANY    | yes                 | yes              | yes                 |
| 3341 | 5203120                  | VALLEY HEALTH MART PHARMACY        | yes                 | yes              | yes                 |
| 3342 | 3439064                  | VALLEY PHARMACY                    | yes                 | yes              | yes                 |
| 3343 | 3931246                  | VALLEY PHARMACY                    | yes                 | yes              | yes                 |
| 3344 | 4915154                  | VALLEY VIEW CLINICAL PHARMACISTS   | yes                 | yes              | yes                 |
| 3345 | 0512346                  | VALLEY VIEW REXALL DRUGS           | yes                 | yes              | yes                 |
| 3346 | 4904923                  | VALU PHARMACY                      | yes                 | yes              | yes                 |
| 3347 | 3377618                  | VALUE DRUGS BRONXVILLE INC         | yes                 | yes              | yes                 |
| 3348 | 4572144                  | VALU-MED INC                       | yes                 | no               | yes                 |
| 3349 | 3718446                  | VALU-MED PHARMACY                  | yes                 | yes              | yes                 |
| 3350 | 4931829                  | VANCOUVER CLINIC PHCY SALMON CREEK | yes                 | yes              | yes                 |
| 3351 | 4932059                  | VANCOUVER VAMC PHARMACY            | yes                 | no               | no                  |
| 3352 | 5200922                  | VANDEL DRUG                        | yes                 | yes              | yes                 |
| 3353 | 3942100                  | VANDERGRIFT HEALTH MART PHARMACY   | yes                 | yes              | yes                 |

Confidential

Attachment J7 - Pharmacy Benefit Management GeoAccess and Network Analysis

| NCPDP#<br>(Pharmacy ID#) | Pharmacy Name | Broadest<br>Network               | 90-DS<br>Network | Medicare<br>Network |     |
|--------------------------|---------------|-----------------------------------|------------------|---------------------|-----|
| 3354                     | 1085314       | VANGUARD ADVANCED PHARMACY SYSTEM | yes              | no                  | yes |
| 3355                     | 0548327       | VASCONIS PHARMACY                 | yes              | yes                 | yes |
| 3356                     | 4910039       | VASHON PHARMACY                   | yes              | no                  | yes |
| 3357                     | 3501790       | VELVA DRUG COMPANY                | yes              | no                  | yes |
| 3358                     | 1605217       | VER HELST DRUG CENTER             | yes              | no                  | yes |
| 3359                     | 2812053       | VERDIGRE PHARMACY                 | yes              | yes                 | yes |
| 3360                     | 5132648       | VERNON MEMORIAL HOSPITAL ASSN     | yes              | no                  | yes |
| 3361                     | 5128029       | VERONA HOMETOWN PHARMACY          | yes              | no                  | yes |
| 3362                     | 3842627       | VG MCMINNVILLE PHARMACY           | yes              | yes                 | yes |
| 3363                     | 1706348       | VIA CHRISTI CLINIC PHARMACY       | yes              | yes                 | yes |
| 3364                     | 0518730       | VIA LIDO DRUGS                    | yes              | yes                 | yes |
| 3365                     | 3384839       | VIC VENA PHARMACY                 | yes              | no                  | yes |
| 3366                     | 5202243       | VICKLUND PHARMACY                 | yes              | yes                 | yes |
| 3367                     | 1304790       | VICS FAMILY PHARMACY              | yes              | yes                 | yes |
| 3368                     | 1308560       | VICS FAMILY PHARMACY INC          | yes              | yes                 | yes |
| 3369                     | 4553423       | VICTORY MEDICAL CENTER PHARMACY   | yes              | yes                 | yes |
| 3370                     | 4802496       | VIENNA DRUG CENTER                | yes              | yes                 | yes |
| 3371                     | 4301836       | VILAS PHARMACY                    | yes              | yes                 | yes |
| 3372                     | 4304337       | VILAS PHARMACY                    | yes              | yes                 | yes |
| 3373                     | 4354231       | VILAS PHARMACY                    | yes              | yes                 | yes |
| 3374                     | 4301355       | VILAS PHARMACY-GETTYSBURG         | yes              | yes                 | yes |
| 3375                     | 2352879       | VILLAGE APOTHECARY INC            | yes              | yes                 | yes |
| 3376                     | 2704535       | VILLAGE DRUG                      | yes              | yes                 | yes |
| 3377                     | 4412324       | VILLAGE DRUGS                     | yes              | yes                 | yes |
| 3378                     | 0406973       | VILLAGE HEALTH MART               | yes              | yes                 | yes |
| 3379                     | 0416936       | VILLAGE HEALTH MART               | yes              | yes                 | yes |
| 3380                     | 4904492       | VILLAGE PHARMACY                  | yes              | yes                 | yes |
| 3381                     | 5006829       | VILLAGE PHARMACY                  | yes              | yes                 | yes |
| 3382                     | 5126582       | VILLAGE PHARMACY                  | yes              | yes                 | yes |
| 3383                     | 3640415       | VILLAGE PHARMACY INC              | yes              | yes                 | yes |
| 3384                     | 0201638       | VILLAGE PHARMACY OF VALDEZ        | yes              | no                  | yes |
| 3385                     | 3964106       | VILLAGE PHCY AT SPRINGHOUSE       | yes              | yes                 | yes |
| 3386                     | 1133533       | VILLAGE WALK PHARMACY             | yes              | no                  | yes |
| 3387                     | 0410249       | VILONIA DRUG                      | no               | no                  | no  |
| 3388                     | 4225757       | VINCENTS DRUG STORE               | yes              | yes                 | yes |
| 3389                     | 4933304       | VINSTA ONCOLOGY INC PS            | no               | no                  | no  |
| 3390                     | 4918530       | VIRGINIA MASON FEDERAL WAY PHCY   | yes              | yes                 | yes |
| 3391                     | 4920155       | VIRGINIA MASON N PAVILLION PHCY   | yes              | yes                 | yes |
| 3392                     | 4913782       | VIRGINIA MASON OPS PAVILLION PHCY | yes              | yes                 | yes |
| 3393                     | 4444585       | VOLUNTEER PHARMACY INC            | yes              | yes                 | yes |
| 3394                     | 4611770       | VRX PHARMACY CITY CREEK           | yes              | yes                 | yes |
| 3395                     | 3725338       | W W HASTINGS INDIAN HOSPITAL RX   | yes              | no                  | yes |
| 3396                     | 4538445       | WACO VAMC PHARMACY                | yes              | no                  | no  |
| 3397                     | 0319295       | WADHAMS APOTHECARY                | yes              | yes                 | yes |
| 3398                     | 0606256       | WADSWORTH MEDICAL ARTS PHARMACY   | yes              | no                  | yes |
| 3399                     | 0415934       | WAGNERS MOUNT IDA PHARMACY        | yes              | yes                 | yes |
| 3400                     | 0202351       | WAINWRIGHT BASSETT PHCY           | yes              | no                  | no  |
| 3401                     | 4102074       | WAKEFIELD PRESCRIPTION CENTER     | yes              | yes                 | yes |
| 3402                     | 5639096       | WAL- MART PHARMACY                | yes              | yes                 | yes |
| 3403                     | 0583244       | WALDES DESERT PHARMACY            | yes              | yes                 | yes |
| 3404                     | 2814691       | WALGREENS INFUSION SERVICES       | yes              | no                  | yes |
| 3405                     | 3673438       | WALGREENS PHARMACY                | yes              | yes                 | yes |
| 3406                     | 5636709       | WALGREENS PHARMACY                | yes              | yes                 | yes |
| 3407                     | 4601743       | WALKER DRUG                       | yes              | yes                 | yes |
| 3408                     | 2306769       | WALKER STREET PHARMACY            | yes              | yes                 | yes |
| 3409                     | 0605975       | WALKERS HEALTH MART PHARMACY      | yes              | yes                 | yes |
| 3410                     | 1300449       | WALLACE PHARMACY                  | yes              | yes                 | yes |
| 3411                     | 3504405       | WALLS HEALTH MART PHARMACY        | yes              | yes                 | yes |

Confidential

Attachment J7 - Pharmacy Benefit Management GeoAccess and Network Analysis

Page 60



|      | NCPDP#<br>(Pharmacy ID#) | Pharmacy Name                     | Broadest<br>Network | 90-DS<br>Network | Medicare<br>Network |
|------|--------------------------|-----------------------------------|---------------------|------------------|---------------------|
| 3412 | 1308635                  | WAL-MART                          | yes                 | yes              | yes                 |
| 3413 | 3844138                  | WAL-MART                          | yes                 | yes              | yes                 |
| 3414 | 4543371                  | WALTERS PHARMACY INC              | yes                 | yes              | yes                 |
| 3415 | 2002258                  | WALTZ PHARMACY                    | yes                 | yes              | yes                 |
| 3416 | 3503528                  | WALZ PHARMACY                     | no                  | no               | no                  |
| 3417 | 1705764                  | WAMEGO DRUG STORE INC             | yes                 | no               | yes                 |
| 3418 | 4600412                  | WANGSGARDS HM PHARMACY            | yes                 | yes              | yes                 |
| 3419 | 1525255                  | WARSAW PILL BOX INC               | yes                 | yes              | yes                 |
| 3420 | 4903008                  | WASEMS DRUG                       | yes                 | yes              | yes                 |
| 3421 | 5054185                  | WATERFRONT FAMILY PHARMACY LLC    | yes                 | yes              | yes                 |
| 3422 | 4529321                  | WATSONS CITY DRUG                 | yes                 | no               | yes                 |
| 3423 | 5116264                  | WAUPACA WOODS PHARMACY            | no                  | no               | no                  |
| 3424 | 3348629                  | WAVERLY PHARMACY                  | yes                 | yes              | yes                 |
| 3425 | 2340925                  | WAYLAND VILLAGE PHARMACY          | yes                 | yes              | yes                 |
| 3426 | 4693900                  | WAYNE COMMUNITY HEALTH CENTER PHC | yes                 | yes              | yes                 |
| 3427 | 3401914                  | WAYNE PHARMACY & HOMECARE SUPPLY  | yes                 | yes              | yes                 |
| 3428 | 0601991                  | WB DRUG COMPANY                   | yes                 | yes              | yes                 |
| 3429 | 2344884                  | WEATHERWAX DRUG STORE             | yes                 | yes              | yes                 |
| 3430 | 2306214                  | WEATHERWAX-HINKLEY                | yes                 | yes              | yes                 |
| 3431 | 2424377                  | WEBER & JUDD CLINIC PHARMACY      | yes                 | yes              | yes                 |
| 3432 | 2424810                  | WEBER & JUDD NURSING RX           | yes                 | yes              | yes                 |
| 3433 | 2414124                  | WEBER & JUDD-MARRIOTT PLAZA       | yes                 | yes              | yes                 |
| 3434 | 4811661                  | WEBER CITY DRUG CENTER            | yes                 | yes              | yes                 |
| 3435 | 0322785                  | WEBERS IGA                        | yes                 | yes              | yes                 |
| 3436 | 5640948                  | WEED FAMILY PHARMACY              | yes                 | yes              | yes                 |
| 3437 | 1037565                  | WEEKS PHARMACY LLC                | yes                 | yes              | yes                 |
| 3438 | 2132316                  | WEGMANS PHARMACY                  | yes                 | yes              | yes                 |
| 3439 | 3141378                  | WEGMANS PHARMACY                  | yes                 | yes              | yes                 |
| 3440 | 3301861                  | WEGMANS PHARMACY                  | yes                 | yes              | yes                 |
| 3441 | 3344049                  | WEGMANS PHARMACY                  | yes                 | yes              | yes                 |
| 3442 | 3352553                  | WEGMANS PHARMACY                  | yes                 | yes              | yes                 |
| 3443 | 3358719                  | WEGMANS PHARMACY                  | yes                 | yes              | yes                 |
| 3444 | 3364508                  | WEGMANS PHARMACY                  | yes                 | yes              | yes                 |
| 3445 | 3387621                  | WEGMANS PHARMACY                  | yes                 | yes              | yes                 |
| 3446 | 3391137                  | WEGMANS PHARMACY                  | yes                 | yes              | yes                 |
| 3447 | 3971303                  | WEGMANS PHARMACY                  | yes                 | yes              | yes                 |
| 3448 | 4840852                  | WEGMANS PHARMACY                  | yes                 | yes              | yes                 |
| 3449 | 4841640                  | WEGMANS PHARMACY                  | yes                 | yes              | yes                 |
| 3450 | 2111893                  | WEIS PHARMACY                     | yes                 | yes              | yes                 |
| 3451 | 2123406                  | WEIS PHARMACY                     | yes                 | yes              | yes                 |
| 3452 | 3937286                  | WEIS PHARMACY                     | yes                 | yes              | yes                 |
| 3453 | 3942225                  | WEIS PHARMACY                     | yes                 | yes              | yes                 |
| 3454 | 3959624                  | WEIS PHARMACY                     | yes                 | yes              | yes                 |
| 3455 | 3959915                  | WEIS PHARMACY                     | yes                 | yes              | yes                 |
| 3456 | 3967380                  | WEIS PHARMACY                     | yes                 | yes              | yes                 |
| 3457 | 1306100                  | WELL LIFE BOUNDARY PHARMACY       | yes                 | yes              | yes                 |
| 3458 | 4925511                  | WELL LIFE LATAH PHARMACY          | yes                 | yes              | yes                 |
| 3459 | 1305362                  | WELL LIFE POST FALLS PHARMACY     | yes                 | yes              | yes                 |
| 3460 | 3203875                  | WELLBORN PHARMACY                 | yes                 | yes              | yes                 |
| 3461 | 2990679                  | WELLCARE PHARMACY II              | yes                 | yes              | yes                 |
| 3462 | 3843061                  | WELLNESS COMPOUNDING PHARMACY     | yes                 | yes              | yes                 |
| 3463 | 4838097                  | WELLNESS CONCEPTS                 | yes                 | yes              | yes                 |
| 3464 | 3814161                  | WELLPARTNER INC                   | yes                 | yes              | yes                 |
| 3465 | 4910750                  | WENATCHEE CLINIC PHARMACY         | yes                 | yes              | yes                 |
| 3466 | 1303229                  | WENDELL PHARMACY                  | yes                 | yes              | yes                 |
| 3467 | 2801858                  | WEST HOLT PHARMACY                | yes                 | yes              | yes                 |
| 3468 | 3802750                  | WEST MAIN PHARMACY                | yes                 | yes              | yes                 |
| 3469 | 2619370                  | WEST PLAINS HEALTH MART           | yes                 | yes              | yes                 |

Confidential

Attachment J7 - Pharmacy Benefit Management GeoAccess and Network Analysis

Page 61

| NCPDP#<br>(Pharmacy ID#) | Pharmacy Name | Broadest<br>Network                | 90-DS<br>Network | Medicare<br>Network |     |
|--------------------------|---------------|------------------------------------|------------------|---------------------|-----|
| 3470                     | 3726049       | WEST POINTE PHARMACY               | yes              | yes                 | yes |
| 3471                     | 5101895       | WEST SALEM HEALTH MART PHARMACY LL | yes              | yes                 | yes |
| 3472                     | 1827267       | WEST SOMERSET PHARMACY INC         | yes              | yes                 | yes |
| 3473                     | 1008982       | WESTCHASE COMPOUNDING PHARMACY     | yes              | yes                 | yes |
| 3474                     | 0300296       | WESTERN DRUG                       | yes              | no                  | yes |
| 3475                     | 2814110       | WESTERN DRUG OF CHAPPELL           | yes              | yes                 | yes |
| 3476                     | 2703331       | WESTERN DRUG OF LVGSTON INC        | yes              | yes                 | yes |
| 3477                     | 2783529       | WESTERN DRUG PHARMACY              | yes              | yes                 | yes |
| 3478                     | 3703902       | WESTERN OAKS PHARMACY              | yes              | yes                 | yes |
| 3479                     | 0355760       | WESTERN RGNL MED CNTR PHCY         | yes              | yes                 | yes |
| 3480                     | 0552415       | WESTLAKE VILLAGE PHARMACY          | yes              | yes                 | yes |
| 3481                     | 3724689       | WESTMINSTER FAMILY DRUG            | yes              | yes                 | yes |
| 3482                     | 2214815       | WESTPORT APOTHECARY INC            | yes              | yes                 | yes |
| 3483                     | 0571706       | WESTSIDE HEALTH MART PHARMACY      | yes              | yes                 | yes |
| 3484                     | 1201083       | WESTSIDE PHARMACY                  | yes              | yes                 | yes |
| 3485                     | 0508943       | WEST-VAL HEALTH MART PHARMACY      | yes              | yes                 | yes |
| 3486                     | 0202539       | WHALE TAIL PHARMACY                | yes              | no                  | yes |
| 3487                     | 2607197       | WHALEYS MEDICAL CENTER PHARMACY    | yes              | no                  | yes |
| 3488                     | 2632986       | WHALEYS PROCARE SERVICES           | yes              | no                  | yes |
| 3489                     | 1300780       | WHEELERS HEALTH MART PHARMACY      | yes              | yes                 | yes |
| 3490                     | 1827154       | WHITAKER PHARMACY                  | yes              | yes                 | yes |
| 3491                     | 3812206       | WHITE CITY VAMC PHARMACY           | yes              | no                  | no  |
| 3492                     | 1302239       | WHITE CROSS PHARMACY               | yes              | no                  | yes |
| 3493                     | 1307342       | WHITE CROSS PHARMACY-SANDPOINT     | yes              | no                  | yes |
| 3494                     | 2404476       | WHITE DRUG                         | yes              | yes                 | yes |
| 3495                     | 2412790       | WHITE DRUG                         | yes              | yes                 | yes |
| 3496                     | 2702593       | WHITE DRUG                         | yes              | yes                 | yes |
| 3497                     | 3502362       | WHITE DRUG                         | yes              | yes                 | yes |
| 3498                     | 3502677       | WHITE DRUG                         | yes              | yes                 | yes |
| 3499                     | 3503009       | WHITE DRUG                         | yes              | yes                 | yes |
| 3500                     | 3503807       | WHITE DRUG                         | yes              | yes                 | yes |
| 3501                     | 3503958       | WHITE DRUG                         | yes              | yes                 | yes |
| 3502                     | 3503984       | WHITE DRUG                         | yes              | yes                 | yes |
| 3503                     | 3503996       | WHITE DRUG                         | yes              | yes                 | yes |
| 3504                     | 3504051       | WHITE DRUG                         | yes              | yes                 | yes |
| 3505                     | 3504102       | WHITE DRUG                         | yes              | yes                 | yes |
| 3506                     | 3504431       | WHITE DRUG                         | yes              | yes                 | yes |
| 3507                     | 3504455       | WHITE DRUG                         | yes              | yes                 | yes |
| 3508                     | 4354154       | WHITE DRUG                         | yes              | yes                 | yes |
| 3509                     | 3503857       | WHITE DRUG DBA BELL DRUG           | yes              | yes                 | yes |
| 3510                     | 0502129       | WHITE FRONT UNITED DRUG            | yes              | yes                 | yes |
| 3511                     | 3421170       | WHITE STAR PHARMACY                | yes              | yes                 | yes |
| 3512                     | 2783632       | WHITEFISH DISCOUNT PHARMACY        | yes              | yes                 | yes |
| 3513                     | 2704294       | WHITEHALL DRUG                     | yes              | no                  | yes |
| 3514                     | 0201513       | WHITES PHARMACY                    | no               | no                  | yes |
| 3515                     | 3407346       | WHITLEY DRUGS INC                  | yes              | no                  | yes |
| 3516                     | 1601613       | WIDNER HEALTH MART DRUG            | yes              | yes                 | yes |
| 3517                     | 4911485       | WILBUR DRUG                        | no               | no                  | no  |
| 3518                     | 4512655       | WILCOX DRUG STORE                  | yes              | no                  | yes |
| 3519                     | 2602301       | WILKINSON PHARMACY                 | yes              | yes                 | yes |
| 3520                     | 3918868       | WILLIAMS APOTHECARY                | yes              | yes                 | yes |
| 3521                     | 1525421       | WILLIAMS BROS HEALTHCARE PHCY      | yes              | yes                 | yes |
| 3522                     | 0577671       | WILLOWS PHARMACY                   | yes              | yes                 | yes |
| 3523                     | 3720439       | WILMA P MANKILLER HLTH CTR         | yes              | yes                 | yes |
| 3524                     | 4407361       | WILSON PHARMACY                    | yes              | yes                 | yes |
| 3525                     | 5117432       | WILZ DRUG INC                      | yes              | yes                 | yes |
| 3526                     | 4533863       | WIMBERLEY PHARMACY                 | yes              | no                  | yes |
| 3527                     | 4926739       | WIND RIVER PHARMACY                | yes              | yes                 | yes |

Confidential

Attachment J7 - Pharmacy Benefit Management GeoAccess and Network Analysis

Page 62

| NCPDP#<br>(Pharmacy ID#) | Pharmacy Name | Broadest<br>Network               | 90-DS<br>Network | Medicare<br>Network |     |
|--------------------------|---------------|-----------------------------------|------------------|---------------------|-----|
| 3528                     | 0617449       | WINDSOR COMMUNITY PHARMACY        | yes              | yes                 | yes |
| 3529                     | 0603793       | WINDSOR GARDENS DRUG              | no               | no                  | no  |
| 3530                     | 1147087       | WINN ARMY COMMUNITY HOSPITAL      | yes              | no                  | no  |
| 3531                     | 2519330       | WINN PHARMACY                     | no               | no                  | no  |
| 3532                     | 0401834       | WINNINGHAM PHARMACY               | yes              | yes                 | yes |
| 3533                     | 4902056       | WINSLOW DRUG                      | yes              | yes                 | yes |
| 3534                     | 2402484       | WITTS PHARMACY                    | no               | no                  | no  |
| 3535                     | 5120263       | WOLF RIVER PHARMACY               | yes              | no                  | yes |
| 3536                     | 2991099       | WOLFSON MEDICAL CENTER            | no               | no                  | no  |
| 3537                     | 5106047       | WOOD RIVER PHARMACY               | yes              | no                  | yes |
| 3538                     | 3413159       | WOODARDS PHARMACY                 | yes              | yes                 | yes |
| 3539                     | 2355320       | WOODBIDGE PHARMACY                | yes              | no                  | yes |
| 3540                     | 4921222       | WOODVILLE MEDICAL CENTER PHARMACY | yes              | yes                 | yes |
| 3541                     | 0137124       | WOODLAND QUALITY PHARMACY         | yes              | yes                 | yes |
| 3542                     | 2628088       | WOODS PHARMACY                    | yes              | no                  | yes |
| 3543                     | 2635019       | WOODS PHARMACY                    | yes              | yes                 | yes |
| 3544                     | 2638419       | WOODS PHARMACY                    | yes              | yes                 | yes |
| 3545                     | 0559180       | WOORI PHARMACY                    | yes              | yes                 | yes |
| 3546                     | 4914544       | WRAYS CHALET FOOD N DRUG          | yes              | yes                 | yes |
| 3547                     | 4916601       | WRAYS THRIFTWAY                   | yes              | yes                 | yes |
| 3548                     | 3666851       | WRIGHT PATTERSON AFB PHCY         | yes              | no                  | no  |
| 3549                     | 4926537       | WSU HEALTH & WELLNESS SERVICES    | yes              | yes                 | yes |
| 3550                     | 1819436       | WT FROMAN DRUG CO                 | yes              | no                  | yes |
| 3551                     | 0356673       | XPRESS CARE                       | yes              | yes                 | yes |
| 3552                     | 0353336       | XPRESS CARE PHARMACY              | yes              | yes                 | yes |
| 3553                     | 4911702       | YAKIMA VLY MEMORIAL HOSP PHCY     | yes              | no                  | yes |
| 3554                     | 3713749       | YALE DRUG                         | yes              | yes                 | yes |
| 3555                     | 1910543       | YANCEYS HEALTH MART PHARMACY      | yes              | yes                 | yes |
| 3556                     | 4919075       | YAUGER PARK PHARMACY              | yes              | yes                 | yes |
| 3557                     | 0505214       | YEHS PHARMACY                     | yes              | yes                 | yes |
| 3558                     | 5110779       | YELLOW RIVER PHARMACY INC         | yes              | yes                 | yes |
| 3559                     | 2700981       | YELLOWSTONE HEALTH MART PHARMACY  | yes              | yes                 | yes |
| 3560                     | 1302291       | YOKES PHARMACY                    | yes              | yes                 | yes |
| 3561                     | 1306249       | YOKES PHARMACY                    | yes              | yes                 | yes |
| 3562                     | 4922779       | YOKES PHARMACY                    | yes              | yes                 | yes |
| 3563                     | 4924545       | YOKES PHARMACY                    | yes              | yes                 | yes |
| 3564                     | 4924951       | YOKES PHARMACY                    | yes              | yes                 | yes |
| 3565                     | 4927755       | YOKES PHARMACY                    | yes              | yes                 | yes |
| 3566                     | 4929646       | YOKES PHARMACY                    | yes              | yes                 | yes |
| 3567                     | 4930269       | YOKES PHARMACY                    | yes              | yes                 | yes |
| 3568                     | 4930500       | YOKES PHARMACY                    | yes              | yes                 | yes |
| 3569                     | 2007866       | YORK HOSP BERWICK PHCY            | yes              | yes                 | yes |
| 3570                     | 3615070       | YOST PHARMACY INC                 | yes              | yes                 | yes |
| 3571                     | 0108034       | YOUNG DRUG COMPANY                | yes              | yes                 | yes |
| 3572                     | 5613903       | YOUR DRUG STORE                   | yes              | yes                 | yes |
| 3573                     | 0202212       | YUKON-KUSKOKWIM DELTA REG HOSP    | yes              | no                  | yes |
| 3574                     | 4302890       | ZEEB PHARMACY                     | yes              | yes                 | yes |
| 3575                     | 4605551       | ZION PHARMACY                     | yes              | yes                 | yes |
| 3576                     | 2617011       | ZUMWALT PHARMACY                  | yes              | no                  | yes |

The State of Alaska

PBM Pricing Analysis based on data provided by Envision Rx

Points Possible

500

Total Summary - Years 1 - 3

|  | Aetna<br>RFP<br>Pass-through with<br>Broad Network | Catamaran<br>RFP<br>Pass-through with<br>Broad Network | Healthsmart<br>RFP<br>Pass-through with<br>Broad Network | ODS<br>RFP<br>Pass-through with<br>Broad Network | Premara Blue Cross<br>RFP<br>Pass-through with<br>Broad Network |
|--|--|--|--|--|---|
| <b>Pricing Category</b>                      |  |  |  |  |   |
| Retail Non Specialty                         | \$141,259,000                                      | \$137,602,000  | \$145,443,000  | \$142,468,000                                    | \$132,737,000   |
| Retail 90                                    | \$214,255,000                                      | \$207,980,000  | \$214,046,000  | \$209,396,000                                    | \$216,401,000   |
| Retail Specialty                             | \$71,733,000                                       | \$71,415,000   | \$71,208,000   | \$71,992,000                                     | \$69,145,000  |
| Mail Order                                   | \$124,161,000                                      | \$122,104,000  | \$123,331,000  | \$121,567,000                                    | \$121,779,000   |
| Specialty Pharmacy                           | \$38,024,000                                       | \$39,212,000   | \$43,832,000   | \$36,819,000                                     | \$37,389,000  |
| <b>Total Gross Costs</b>                     | <b>\$589,452,000</b>                               | <b>\$577,313,000</b>                                   | <b>\$597,860,000</b>                                     | <b>\$582,241,000</b>                             | <b>\$577,451,000</b>  |
| Retail Non Specialty                         | \$0  | \$0  | \$0  | \$0  | \$0   |
| Retail 90                                    | \$0  | \$0  | \$0  | \$0  | \$0   |
| Retail Specialty                             | \$0  | \$0  | \$0  | \$0  | \$0   |
| Mail Order                                   | \$0  | \$0  | \$0  | \$0  | \$0   |
| Specialty Pharmacy                           | \$0  | \$0  | \$0  | \$0  | \$0   |
| <b>Total Member Cost Share</b>               | <b>\$0</b>   | <b>\$0</b>   | <b>\$0</b>   | <b>\$0</b>                                       | <b>\$0</b>  |
| <b>Fees</b>                                  |  |  |  |  |   |
| Rx Administrative Fee Summary                | \$169,210  | \$700,593  | \$270,848  | \$916,824  | \$39,000  |
| Base Administrative Fees                     | \$2,022,000  | \$3,898,000  | \$4,821,000  | \$10,141,000                                     | \$395,000   |
| <b>Total</b>                                 | <b>\$2,191,210</b>                                 | <b>\$4,588,593</b>                                     | <b>\$5,091,848</b>                                       | <b>\$11,057,824</b>                              | <b>\$434,000</b>  |
| <b>Rebates</b>                               |  |  |  |  |   |
| %-Plan Share                                 |  |  |  |  |   |
| Non-Specialty                                | 100%   | 100%   | 100%   | 100%   | 100%  |
| Specialty                                    | 100%   | 100%   | 100%   | NA   | 100%  |
| Minimum Dollar Guarantee                     | (\$40,910,000)                                     | \$0  | (\$23,032,000)   | (\$9,353,000)                                    | (\$25,937,000)  |
| <b>Cost After Rebates and Fees</b>           | <b>\$550,733,210</b>                               | <b>\$581,901,593</b>                                   | <b>\$579,919,848</b>                                     | <b>\$583,945,824</b>                             | <b>\$551,948,000</b>  |
| Alaskan Builders' 5% Preference              | \$27,534,661                                       | \$0  | \$28,995,993   | \$29,197,291                                     | \$27,597,406  |
| Alaskan Veteran's Preference                 | \$0  | \$0  | \$0  | \$0  | \$0   |
| <b>Total Cost after applying preferences</b> | <b>\$523,198,550</b>                               | <b>\$581,901,593</b>                                   | <b>\$550,923,856</b>                                     | <b>\$554,748,532</b>                             | <b>\$524,350,600</b>  |

Points Awarded

500

450

475

472

499

**Aetna**  
Aetna proposed modified brand definition; deviation does not impact projections above

Aetna rebates do not include revenue received from fee-for-service contracts from drug manufacturers. State of Alaska will receive 100% of rebates directly attributable to the pharm  
Aetna has provided pricing under 2 scenarios: Total Population and Non Medicare Population. Only the Total Population was modeled, as other scenario was not requested

Aetna is providing an annual overall effective generic discount guarantee (not semi-annual); deviation does not impact projections above  
Aetna is offering a pass-through arrangement at retail and 100% pass through rebates; not offering pass-through at mail (which is acceptable/requested in RFP)

Aetna disagreed to select bid requirements around the MAC list; deviations do not impact projections above, which are based on their overall effective generic discount guarantee  
Aetna will assess \$1.75/dispensing fee for certain oral specialty drugs; the impact of this provision could not be modeled without estimating the proportion, and thus the projections d

Aetna may exclude new to market or limited supply/distribution specialty drugs from pricing guarantees; impact is unknown thus deviation is not included in the projections above  
Aetna disagreed to paying rebates quarterly within 30 days of quarter; deviation is unclear as to when actual rebates will be paid to the State and when they will be reconciled; (indica

Aetna reserves right to adjust rebates for certain industry changes and/or product events; most assumptions are standard in the industry; this deviation does not impact projections ab  
Disagreed to providing rebate reporting at NDC-11 detail as requested

Aetna submit supplemental financial exhibits outside of the rate sheets or RFP QNR responses requested; any assumptions/conditions/terms in supplemental reference exhibits were i

**Catamaran**

Catamaran reserves the right to adjust fee for certain changes including changes in law, changes in scope of service, changes in pricing source, changes in underlying assumptions used  
Catamaran is providing an annual overall effective generic discount guarantee (not semi-annual); deviation does not impact projections above

Catamaran compound pricing logic includes additional fee for pharmacist; projections do not include impact above as compound drug cost and utilization varies based on experience  
Catamaran disagreed to select bid requirements around the MAC list; deviations do not impact projections above, which are based on their overall effective generic discount guarante

Increases in postage costs will be passed through at rate of increase to State; projections do not include impact of this deviation as unknown as to what future postage rate increases w  
Disagreed to providing rebate reporting at NDC-11 detail as requested

Discount guarantees offered in aggregate by delivery channel (with no offsets allowed between channels, but can be offset within channels); projections above do not include impact o  
Catamaran did not appear to provide minimum rebate guarantees; projections above assume \$0 rebates, although Catamaran did indicate they would pass through 100% rebates

Retail 90 pricing applies to prescriptions greater than 83 DS; projections above do not include impact of deviation  
Catamaran offered a second pricing arrangement named "Shared Savings"; it was unclear why pricing was offered; projections modeled above exclude this alternate pricing arrangeme

Offered two separate specialty pricing arrangements (open and exclusive); projections above assume open arrangement in accordance with current State plan design  
Rebates will be paid within 180 days end of the quarter; deviation does not impact projections above

Rebate guarantees assume the State funds at least 50% of all brand claims; deviation not estimated in projections above, as impact is unknown based on future utilization

**HealthSmart**

Approximately 50% of network pharmacies still contracted at pre-rollback AWP levels; does not impact projections above as both undiscounted AWP and guaranteed AWP discounts b  
Proposing full pass through at specialty pharmacy and mail; impact of provision is unknown and therefore not included in projections above (which are based off of minimum guarante

Unclear whether HealthSmart is proposing flat rebate guarantees, or greater of 100% actual rebate pass-through or minimum rebate guarantees; projections above based off of minim  
Will not pay rebate quarterly, as requested, but at the point of sale; projections above do not estimate impact

Unclear as to whether minimum per brand rebate guarantees are for ALL brands, or just rebate eligible (as indicated in deviation); percent of rebate eligible brand claims unknown, th  
Specialty pricing only provided at drug level (no overall guarantee offered); specialty projections assume (NEED TO FINALIZE HOW TO MODEL SPECIALTY)

**ODS**

Pricing for Retail 90 and Mail Order Prescription assume greater than 83 days supply; projections do not estimate for impact of this deviation  
Rate sheet indicated 100% pass through of specialty pharmacy rebates, but did not populate minimum specialty rebate guarantee; projections above assume a \$0.00 specialty pharma

Disagreed to preferred Medispan Brand/Generic definition; projections do not include impact of deviation as they did not disclose current logic  
Disagreed to offer pricing guarantees by component, but rather, all guarantees will be reconciled in aggregate; impact not included in projections above

Will include U&C claims in dispensing fee guarantee reconciliation; impact not included in projections above  
ODS is providing an annual overall effective generic discount guarantee (not semi-annual); deviation does not impact projections above

Did not provide overall effective specialty guarantee, as requested, but only component level; projections above assume ODS specialty default pricing rate  
Disagreed to preferred rebate schedule; unclear as to when actual reconciliation will occur for State; deviation does not impact projections above

**Premara**

Disagreed to preferred Medispan Brand/Generic definition; projections do not include impact of deviation as they did not disclose current logic  
Disagreed to multi and single source generic definition; projections do not include impact of deviation as they did not disclose current logic

Rebate definition excludes subset of pharmaceutical manufacturer revenue; projections above are based off of minimum rebate guarantees and do not include the impact of this provi  
Premara disagreed to MAC definition and select bid requirements around the MAC list; deviations do not impact projections above, which are based on their overall effective generic d

Mail Order AWP will not be based at NDC-11 level until 2014; projections do not include impact of this provision  
Specialty pricing terms unclear (offered separate pricing drug list for certain delivery channels; overall guarantees for preferred networks)

Disagreed to preferred rebate schedule; unclear as to when actual reconciliation will occur for State; deviation does not impact projections above  
Pharmacy administrative fee proposed assumed not cumulative (additive by delivery channel), but one base fee across all delivery channels

Year one pricing terms improve midway through the year (guarantees appear to be on calendar year basis); projections above do include the impact of this  
Did not appear to provide State-specific pricing guarantees indicating "State of Alaska is receiving the best rates available in our book of business, unless a claims file is provided with

---

***Pharmacy Financial Exhibit Alternate Pricing has been  
REDACTED***

---

---

***Pharmacy Financial Exhibit has been REDACTED***

---

---

***Pharmacy Financial Guarantee has been REDACTED***

---

## Pharmacy Performance Guarantees

### General Performance Guarantee Provisions

Aetna Life Insurance Company (ALIC) provides benefits administration and other services for the self-funded pharmacy plans. The services set forth in this document will be provided by ALIC (hereinafter "Aetna").

### Performance Objectives

Aetna believes that measuring the activities described below are important indicators of how well we service State of Alaska. We are confident that pharmacy administration services provided to State of Alaska will meet their high standards of performance. To reinforce State of Alaska's confidence in Aetna's ability to administer their program, we are offering guarantees in the following areas:

| Performance Category                                      | Minimum Standard  | Proposed Penalty |
|---|---|------------------|
| <b>Implementation</b>                                     |   |                  |
| • Implementation  | Average evaluation score of 3.5 or higher   | \$50,000         |
| • Group Structure, Benefit Plan Design                    | Entered and tested in system 30 days prior to the implementation date   | \$5,000          |
| • Eligibility Load  | Participant eligibility will be loaded 30 days prior to the start date  | \$5,000          |
| • Customer Service during Open Enrollment                 | A dedicated toll-free telephone number for member assistance will be established before (and maintained during) open enrollment begins. | \$5,000          |
| • Client-specific Customer Service during Open Enrollment | Customer service will be available to answer client-specific benefit questions during open enrollment.                                  | \$5,000          |
| • Customer Service on Effective/"Go-Live" Date            | A toll free line must be set up and fully-functioning by date established in the implementation timeline.                               | \$5,000          |
| • Member Call Tracking                                    | Summary of call by category type available within 1 week of established timeframes  | \$5,000          |
| • Member Information Package                              | 100.0% of member packages sent by date established in the implementation timeline.  | \$5,000          |
| • Communications  | The Aetna Implementation Manager will provide regular weekly updates to Client, tracking the status of the implementation.              | \$5,000          |
| • Contract Draft Timeliness                               | Respond to client requests within 10 business days from when sent   | \$5,000          |



### Pharmacy Performance Guarantees

| Performance Category   | Minimum Standard  | Proposed Penalty |
|--|---|------------------|
| <ul style="list-style-type: none"> <li>ID Card Production &amp; Distribution (only offered in standalone Pharmacy scenario)</li> </ul> | ID cards mailed within 7 business days of receiving eligibility file  | \$5,000          |
| <b>Account Management</b>  |   |                  |
| <ul style="list-style-type: none"> <li>Overall Pharmacy Account Management</li> </ul>  | Average evaluation score of 3.5 or higher   | \$20,000         |
| <ul style="list-style-type: none"> <li>Quarterly Pharmacy Utilization Reports</li> </ul>   | Within 15 business days at the end of the month and 45 days after the end of the quarter  | \$20,000         |
| <ul style="list-style-type: none"> <li>Data Distribution Timeliness</li> </ul>   | Data submission sent according to timeframes to be determined   | \$5,000          |
| <ul style="list-style-type: none"> <li>Reporting/Data Distribution Accuracy</li> </ul>   | All reports and data submissions will be accurate.  | \$5,000          |
| <ul style="list-style-type: none"> <li>Payment from Reconciliation of Claims Pricing Guarantees</li> </ul>                             | Within 5 business days  | \$5,000          |
| <ul style="list-style-type: none"> <li>Payments from Reconciliation of Rebate Payments</li> </ul>                                      | Within 5 business days  | \$5,000          |
| <ul style="list-style-type: none"> <li>Client / Consultant Responsiveness</li> </ul>   | At least 90.0% of all voice and/or e-mail messages sent by Client or consultant will receive a "response" within one (1) business day; 100.0% within three (3) business days. | \$20,000         |
| <ul style="list-style-type: none"> <li>Issue Log</li> </ul>  | At least 98.0% of open issues will be captured and tracked accurately.  | \$20,000         |
| <ul style="list-style-type: none"> <li>Quarterly Meetings</li> </ul>   | Meetings will occur at least quarterly.   | \$20,000         |
| <b>Plan Sponsor Services</b>   |   |                  |
| <ul style="list-style-type: none"> <li>Eligibility Updates</li> </ul>  | 99.0% within 2 business days and 100.0% within 4 business days  | \$20,000         |
| <ul style="list-style-type: none"> <li>Eligibility Updates – New Group Additions</li> </ul>  | 99.0% within 2 business days  | \$20,000         |
| <b>Claim Administration</b>  |   |                  |
| <ul style="list-style-type: none"> <li>Claim Processing</li> </ul>   | 99.0%   | \$20,000         |
| <b>Retail Claim Administration</b>   |   |                  |
| <ul style="list-style-type: none"> <li>Pharmacy System Availability</li> </ul>   | 99.90%  | \$20,000         |
| <ul style="list-style-type: none"> <li>Turnaround Time – Paper Claims</li> </ul>   | 97.0% within a weighted average of 5 business days and 99.5% within a weighted average of 10 business days  | \$20,000         |
| <ul style="list-style-type: none"> <li>On-Site Pharmacy Audits</li> </ul>  | 2.0%  | \$20,000         |
| <b>Mail Order Claim Administration</b>   |   |                  |
| <ul style="list-style-type: none"> <li>Turnaround Time – Clean Claims</li> </ul>   | 100.0% within an average of 2 business days of receipt  | \$20,000         |
| <ul style="list-style-type: none"> <li>Turnaround Time – Claims Requiring Intervention</li> </ul>                                      | 100.0% within an average of 5 business days of receipt  | \$20,000         |
| <ul style="list-style-type: none"> <li>Mail Order Dispensing Accuracy</li> </ul>   | 99.95%  | \$20,000         |

### Pharmacy Performance Guarantees

| Performance Category  | Minimum Standard   | Proposed Penalty |
|---|--|------------------|
| <b>Network Management</b>                                     |  |                  |
| • Significant Network Change                                  | Aetna will notify the customer at least 30 days prior to the effective date of the termination date of the provider  | \$20,000         |
| • Network Access  | 83.0%  | \$20,000         |
| <b>Member Services</b>  |  |                  |
| • Telephone Service Factor                                    | 80.0% within 30 seconds  | \$20,000         |
| • Abandonment Rate  | 3.0%   | \$20,000         |
| • Pharmacy First Call Resolution                              | 95.0% successfully resolved on the first call  | \$20,000         |
| • TAT Response of Internet Inquiries                          | Initial response 98.0% within 24 hours and provide a resolution to 94.0% within 3 calendar days  | \$10,000         |
| • Telephone Inquiry Response Turnaround Time                  | 85.0% within 10 business days and 90.0% within 28 business days  | \$10,000         |
| • Member Call Tracking  | Summary of calls by category analyzed weekly   | \$10,000         |
| • Member Satisfaction   | 90.0% or better  | \$10,000         |
| <b>Specialty Claim Administration</b>                         |  |                  |
| • Turnaround Time – Prescriptions                             | Aetna guarantees that at least 98.0% of all prescription orders dispensed by the Aetna Specialty Pharmacy will be dispensed and shipped for delivery on the date and to the location agreed upon by the Member or physician office and Aetna Specialty Pharmacy.   | \$20,000         |
| • Turnaround Time – Prescriptions requiring Pre-Certification | Aetna guarantees that at least 98.0% of all prescriptions requiring pre-certification dispensed by the Aetna Specialty Pharmacy that have all required documentation will be reviewed within fifteen (15) days. Aetna Specialty Pharmacy will dispense and ship the medication on the date and to a location that is agreed upon by the physician and the patient upon pre-certification approval. | \$20,000         |
| • Specialty Dispensing Accuracy                               | 99.95%   | \$20,000         |
| <b>Medicare RDS Support</b>                                   |  |                  |
| • RDS Subsidy Reporting                                       | 100%   | \$5,000          |
| • Claims Record Retention                                     | 100%   | \$5,000          |
| • Medicare Part B Eligible Claims                             | Identify all Medicare Part B Prescriptions   | \$5,000          |
| • RDS Subsidy Submission Reports Accuracy                     | 100%   | \$5,000          |

---

**Pharmacy Performance Guarantees**

|                      |           |
|----------------------|-----------|
| Implementation Total | \$100,000 |
| Ongoing Total        | \$520,000 |
| Overall Total        | \$620,000 |

**Guarantee Period**

The guarantees described herein will be effective for a period of 12 months and will run from **July 1, 2013 through June 30, 2014** (hereinafter “guarantee period”).

The performance guarantees shown below will apply to the self-funded Aetna Pharmacy Management plans administered under the Administrative Services Only Agreement (“Services Agreement”). These guarantees do not apply to non-Aetna benefits or networks.

**Aggregate Maximum**

In total, Aetna agrees to place **\$620,000** at risk through the Performance Guarantees outlined in this document (\$100,000 for implementation and \$520,000 for ongoing). Our offer is based on both Medicare and non-Medicare enrolled employees, and assumes 43,202 employee lives. State of Alaska can re-allocate up to \$104,000 on any one ongoing guarantee (20% of Ongoing Maximum at Risk). If the Medicare enrolled employees leave the commercial pharmacy plan for either a Medicare PDP, EGWP and / or another Medicare pharmacy plan, the amounts at risk on each individual performance guarantee as well as the total amount at risk will be re-evaluated at the time the termination occurs.

**Pharmacy Performance Guarantees****Termination Provisions**

Termination of the guarantee obligations shall become effective upon written notice by Aetna in the event of the occurrence of (i), (ii) or (iii) below:

- i. a material change in the plan initiated by State of Alaska or by legislative action that impacts the claim adjudication process, member service functions, pharmacy network management or rebates;
- ii. failure of State of Alaska to meet its obligations to remit administrative service fees or fund the State of Alaska bank account as stipulated in the General Conditions Addendum of the Services Agreement;
- iii. failure of State of Alaska to meet their administrative responsibilities (e.g., a submission of incorrect or incomplete eligibility information).

No guarantees shall apply for a guarantee period during which the Services Agreement is terminated by State of Alaska or by Aetna.

**Penalty Reconciliation and Refund Process**

At the end of each guarantee period, Aetna will compile the Performance Guarantees results. If necessary, Aetna will provide a refund to State of Alaska for any penalties incurred.

## Pharmacy Performance Guarantees

### Implementation

#### Implementation Guarantee

**Guarantee:** Aetna developed and utilizes the implementation team concept to carefully coordinate all aspects of the implementation. An implementation manager will be assigned to assemble State of Alaska's implementation team and working with State of Alaska's team, will help determine the implementation priorities. The implementation manager will develop an implementation management plan that will outline the tasks to be accomplished and will also indicate mutually agreed upon target dates for their completion. As new information becomes available and priorities change, the plan will be updated. State of Alaska will be responsible for providing key information to Aetna by the mutually agreed upon target dates.

Aetna is confident that State of Alaska will be pleased with our implementation team approach and therefore we are offering an implementation performance guarantee. This guarantee is effective for the implementation period in the first guarantee period. The implementation period commences at the initial implementation meeting and runs through the implementation sign-off.

**Penalty and Measurement Criteria:** Via timely responses to the Implementation Evaluation Tool, State of Alaska agrees to make Aetna aware of possible sources of dissatisfaction throughout the implementation period. Each question will be given a rating of 1 - 5 with 1 = lowest, 5 = highest. Results from the evaluation tool when will be used to facilitate a discussion between State of Alaska, the implementation manager and the Account Team and Pharmacy Strategic Account Executive regarding the results achieved. If, at the end of the implementation process, the final average score of the evaluations falls below 3.5, Aetna will make a mutually agreed upon reduction in compensation, subject to a maximum reduction of **\$50,000**.

## Pharmacy Performance Guarantees

### Group Structure, Benefit Plan Design

**Guarantee:** The initial group structure and benefit plan design will be entered and tested in Aetna's system 30 days prior to the implementation date. This guarantee is dependent on receiving final sign-off from State of Alaska on the Benefit Plan Design Summary documents by 95 days prior to the implementation date.

**Penalty and Measurement Criteria:** Aetna will reduce its compensation by **\$5,000** if Aetna fails to enter and test the group structure and benefit plan design 30 days prior to the implementation date. Aetna's implementation team records will be used to determine whether the initial group structure and plan design were entered and tested within the specified time frame.

### Eligibility Load

**Guarantee:** Participant eligibility will be loaded 30 days prior to the start date. This guarantee is dependent upon receiving a test file 45 days prior to the start date with all corrections, if necessary, completed and re-tested by 40 days prior to the start date with the final eligibility file to be received from Client 35 days prior to the start date. In addition, State of Alaska sign-off on the Single Source Document must be completed 90 days prior to the effective date.

**Penalty and Measurement Criteria:** Aetna will reduce its compensation by **\$5,000** if Aetna fails to have eligibility loaded 30 days prior to the implementation date. Aetna's implementation team records will be used to determine whether participant eligibility was loaded within the specified time frame.

### Customer Service during Open Enrollment

**Guarantee:** A dedicated toll-free telephone number for member assistance will be established before open enrollment begins and maintained throughout open enrollment.

**Penalty and Measurement Criteria:** Aetna will reduce its compensation by **\$5,000** if Aetna fails to have a toll free number established prior to open enrollment and maintained throughout the open enrollment period.

## Pharmacy Performance Guarantees

### Client-Specific Customer Service during Open Enrollment

**Guarantee:** Customer Service will be available to answer client specific benefit questions during open enrollment.

**Penalty and Measurement Criteria:** Aetna will reduce its compensation by **\$5,000** if Aetna's customer service team for State of Alaska is unable to answer group specific benefit questions during open enrollment. State of Alaska will communicate any dissatisfaction with the customer service team to the Account Executive in the Seattle, Washington field office.

### Customer Service on Effective/"Go Live" Date

**Guarantee:** A toll free line will be set-up and fully functioning by the date established in the implementation timeline.

**Penalty and Measurement Criteria:** Aetna will reduce its compensation by **\$5,000** of the guarantee period administrative service fees if Aetna's toll free line for State of Alaska is not fully functioning by the date established in the implementation timeline.

### Member Call Tracking

**Guarantee:** Using standard reports available using Aetna Strategic Desktop, Aetna will provide a summary of the number of member service calls by call category. This report will be provided for both the first week after the effective date, and the first month after the effective date. The reports will be available no later than 1 week after the specified timeframes.

**Penalty and Measurement Criteria:** Aetna will reduce its compensation by **\$5,000** if Aetna fails to provide the member call tracking reports within the specified timeframes.

### Member Information Package – Initial

**Guarantee:** 100% of the member information packages will be sent by the date established in the implementation timeline.

**Penalty and Measurement Criteria:** Aetna will reduce its compensation by **\$5,000** if Aetna fails to provide 100% of the information packages by the date established in the implementation timeline. State of Alaska will communicate with the Account Executive in the Seattle, Washington field office if all member information packages are not received in the specified timeframe.

## Pharmacy Performance Guarantees

### Communications

**Guarantee:** Aetna's Implementation Manager will provide regular weekly updates to State of Alaska tracking the status of implementation.

**Penalty and Measurement Criteria:** Aetna will reduce its compensation by **\$5,000** if Aetna's Implementation Manager fails to provide weekly updates to State of Alaska. Aetna's implementation team records will be used to determine whether weekly updates were provided.

### Contract Draft Timeliness

**Guarantee:** Aetna will respond to requests from State of Alaska or its designee regarding the contract draft with an acknowledgement within 10 business days from when requests are sent. State of Alaska recognizes that more than 10 business days may be needed to resolve a request.

**Penalty and Measurement Criteria:** Aetna will reduce its compensation by **\$5,000** if Aetna's implementation team fails to respond to a request regarding the contract draft with an acknowledgement within 10 business days of receipt. State of Alaska will communicate any dissatisfaction with the customer service team to the Account Executive in the Seattle, Washington field office.

### ID Card Production and Distribution Guarantee

**Guarantee:** Aetna guarantees that it will produce and mail ID cards to plan participants within 7 business days of receiving the open enrollment eligibility file. Please note this guarantee will apply only if Aetna is offered as a stand-alone pharmacy provider (no medical coverage with Aetna).

**Definition:** For all ***complete, accurate and viable*** open enrollment eligibility data provided by State of Alaska and accepted by the system, Aetna agrees to produce and mail ID cards within 7 business days of file receipt.

**Penalty and Measurement Criteria:** A penalty of **\$5,000** will apply if Aetna fails to produce and mail ID cards to State of Alaska's members within 7 business days of receiving the open enrollment eligibility file. Aetna's implementation team records will be used to determine whether ID cards were produced and mailed within the specified time frame.



---

## Pharmacy Performance Guarantees

### Account Management

#### **Overall Account Management Guarantee**

**Guarantee:** Aetna will guarantee that the services (i.e., on-going financial, eligibility, drafting, and benefit administration and continued customer support) provided by the Account Team and Pharmacy Strategic Account Executive during the guarantee period will be satisfactory to State of Alaska.

**Penalty and Measurement Criteria:** Via semi-annual responses to the attached Account Management Evaluation Tool (provided at the end of this guarantee section) and this link <http://www.aetnasurveys.com>, State of Alaska agrees to make Aetna aware of possible sources of dissatisfaction throughout the guarantee period. The Account Management Evaluation Tool will be provided on or before January 15 and July 15 of each year. State of Alaska's responses to the attached evaluation tool will evaluate account management services in the following categories: technical knowledge, accessibility of personnel, responsiveness of personnel, interpersonal skills, communication skills (written and oral) and overall assessment of the services provided to State of Alaska. Each category will be given a rating of 1 - 5 with 1 = lowest, 5 = highest. Aetna will tally the results from the report card(s) when received. The results of the survey(s) will be used to facilitate a discussion between State of Alaska and the Account Team and Pharmacy Strategic Account Executive regarding the results achieved and opportunities for improvement.

If the report cards are not completed and returned within 15 days after the Tool is provided to State of Alaska, it will be assumed that the service provided to State of Alaska is satisfactory, and the score for the period covered by the report card not returned shall be designated as a 3.5 on a scale of 1 to 5. Aetna will provide survey results by February 15 and August 15 of each year. If the score on the first report card and the report card for the subsequent survey average a 3.5 or higher, no credit is due. Satisfactory service would equal a score of 3.5 and would be based on the total average of 24 questions with a rating scale of 1 to 5. Should the score from the first report card and the average of the remaining report card fall below a 3.5 (meaning that service levels have not improved), Aetna will make a mutually agreed upon reduction in compensation, subject to a maximum reduction of **\$20,000**.

## Pharmacy Performance Guarantees

### Quarterly Pharmacy Utilization Reports

**Guarantee:** Aetna will guarantee on-line Quarterly Pharmacy Utilization Management Reports will be made available to State of Alaska within 15 business days at the end of the month and 45 days after the end of a calendar quarter.

**Definition:** Quarterly Pharmacy Utilization Management Reports will be available through Aetna's website within 15 business days at the end of the month and 45 days after the end of the calendar quarter. Timing is based on report availability to ensure all financial information is included and is accurate. Reports can be easily downloaded into Microsoft Excel for data manipulation, graphing and communication.

**Penalty and Measurement Criteria:** A penalty of \$5,000 will apply for each quarter that the reports are not provided within 15 business days at the end of the month and 45 days after the end of the calendar quarter. There will be a maximum penalty of **\$20,000**. Aetna's records will be used to determine if the terms of this guarantee have been met.

### Data Distribution Timeliness

**Guarantee:** All data submission will be sent according to the timeframes specified or agreed upon during implementation.

**Penalty and Measurement Criteria:** Aetna will reduce its compensation by **\$5,000** if data submissions are not sent according timeframes specified or established during implementation. State of Alaska will communicate with the Account Executive in the Seattle, Washington field office if data submissions are not sent according to the specified timeframes.

### Reporting/Data Distribution Accuracy

**Guarantee:** All reports and data submissions will be accurate.

**Penalty and Measurement Criteria:** Aetna will reduce its compensation by **\$5,000** if data submissions and reports are not accurate.

## Pharmacy Performance Guarantees

### Payments from Reconciliation of Pricing Guarantees

**Guarantee:** Any amounts owed based on completed reconciliation reports (actual claims costs versus guarantees) will be posted within five (5) business days after the reconciliation report has been accepted, which begins on the date each party agrees to the results presented.

**Penalty and Measurement Criteria:** Aetna will reduce its compensation by \$1,250 for each full day beyond five days that Aetna fails to post a check or wire payment for reconciliation of pricing guarantees. The maximum reduction will be **\$5,000**. The check posting date will be verified by shipping carrier receipt or wire transfer date provided by banking documentation.

### Payments from Reconciliation of Rebate Payments

**Guarantee:** Any amounts owed based on completed reconciliation reports (actual rebate payments versus guarantees) will be posted within five (5) business days after the reconciliation report has been accepted, which begins on the date each party agrees to the results presented.

**Penalty and Measurement Criteria:** Aetna will reduce its compensation by \$1,250 for each full day beyond five days that Aetna fails to post a check or wire payment for reconciliation of rebate payments. The maximum reduction will be **\$5,000**. The check posting date will be verified by shipping carrier receipt or wire transfer date provided by banking documentation.

## Client / Consultant Responsiveness

**Guarantee:** At least 90% of all voice and/or e-mail messages sent by Client or consultant will receive a “response” within one (1) business day; 100% within three (3) business days.

**Definition:** A “response” does not mean resolution is provided; instead it may include a simple acknowledgement of the inquiry or referral to another representative as long as the representative responds within the same timeframe, but it must provide a target completion/resolution date.

**Penalty and Measurement Criteria:** A penalty of \$5,000 will apply for each 0.25% that the actual client / consultant responsiveness percentage falls below 90.0% within one (1) business day and 100% within three (3) business days. There will be a maximum penalty of **\$20,000**. Aetna’s records will be used to determine if the terms of this guarantee have been met.

**Pharmacy Performance Guarantees****Issue Log**

**Guarantee:** At least 98% of open issues will be captured and tracked accurately.

**Penalty and Measurement Criteria:** A penalty of \$5,000 will apply for each 0.25% that the issue log percentage falls below 98.0%. There will be a maximum penalty of **\$20,000**. Aetna's records will be used to determine if the terms of this guarantee have been met.

**Quarterly Meetings**

**Guarantee:** Meetings will occur at least quarterly (assuming Client does not reject the offer) to discuss the performance of the plan, opportunities, industry trends, etc., and to present Performance Standard/Guarantee statistics as appropriate.

**Penalty and Measurement Criteria:** A penalty of \$5,000 will apply for each quarter that a meeting is not held, unless scheduled and rejected by Client. There will be a maximum penalty of **\$20,000**. Aetna's records will be used to determine if the terms of this guarantee have been met.

## Pharmacy Performance Guarantees

### Plan Sponsor Services

#### Eligibility Updates Guarantee

**Guarantee:** Aetna will guarantee that 99.0% of Non-Open Enrollment eligibility updates will be processed within 2 business days of receipt of complete and accurate data and 100.0% of Non-Open Enrollment eligibility updates will be processed within 4 business days of receipt of complete, accurate and viable data (if a tape requires adjustments the customer will be notified by email as soon as the need is identified). Updates will be processed with 99.5% accuracy. Please note this guarantee will apply only if Aetna is offered as a stand-alone pharmacy provider (no medical coverage with Aetna).

**Definition:** Complete enrollment/eligibility data is defined as employee name, address, provider selection, DOB, SSN, and covered dependent information if applicable as well as mutually agreed upon eligibility specifications. This information will be submitted electronically, by magnetic tape, or by cartridge. The guarantee is contingent upon the file being transmitted successfully to Aetna (files received after 12:00 Noon will be considered as having been received on the next business day). Any eligibility data received which must be adjusted by Aetna using a tape fix will negate the guarantee and normally adds 72 hours to the entire process. Depending on the eligibility submission method, the following reports will be used to determine the completeness of the data provided by State of Alaska: Audit Certificate List, ELR Report, and Transaction Audit Report. Errors caused by the lack of complete data will be excluded from the terms of this guarantee.

**Penalty and Measurement Criteria:** A penalty of \$5,000 will apply for each day that the eligibility submissions are not processed. There will be a maximum penalty of **\$20,000**. Aetna's results will be used to determine whether the terms of the guarantee have been met.

## Pharmacy Performance Guarantees

### Eligibility Updates – New Group Additions

**Guarantee:** Aetna will guarantee that 99.0% of new group addition eligibility updates will be processed within 2 business days of receipt of complete and accurate data (if a tape requires adjustments the customer will be notified by email as soon as the need is identified). Updates will be processed with 99.5% accuracy. Please note this guarantee will apply only if Aetna is offered as a stand-alone pharmacy provider (no medical coverage with Aetna).

**Definition:** Complete enrollment/eligibility data is defined as employee name, address, provider selection, DOB, SSN, and covered dependent information if applicable as well as mutually agreed upon eligibility specifications. This information will be submitted electronically, by magnetic tape, or by cartridge. The guarantee is contingent upon the file being transmitted successfully to Aetna (files received after 12:00 Noon will be considered as having been received on the next business day). Any eligibility data received which must be adjusted by Aetna using a tape fix will negate the guarantee and normally adds 72 hours to the entire process. Depending on the eligibility submission method, the following reports will be used to determine the completeness of the data provided by State of Alaska: Audit Certificate List, ELR Report, and Transaction Audit Report. Errors caused by the lack of complete data will be excluded from the terms of this guarantee.

**Penalty and Measurement Criteria:** A penalty of \$5,000 will apply for each day that the eligibility submissions are not processed. There will be a maximum penalty of **\$20,000**. Aetna's results will be used to determine whether the terms of the guarantee have been met.

## Pharmacy Performance Guarantees

### Claim Administration

#### Claim Processing Accuracy

**Guarantee:** Aetna will guarantee that the claim processing accuracy rate for all retail, mail order and directly submitted paper claims will be 99.0% or better.

**Definition:** The number of retail claims, mail order claims and directly submitted paper claims adjudicated by PBM that do not contain a material adjudication error as revealed through sample claim audit. Claim Processing Accuracy is measured as the number of claims processed in accordance with the plan set-up parameters divided by the total number of claims audited.

**Penalty and Measurement Criteria:** A penalty of \$5,000 will apply for each 0.5% that the actual claim processing accuracy rate for all retail, mail order and directly submitted paper claims falls below 99.0%. There will be a maximum penalty of **\$20,000**. Guarantee results will be measured based on an audit (audit will be paid for by State of Alaska).

## Pharmacy Performance Guarantees

### Retail Claim Administration

#### Pharmacy System Availability

**Guarantee:** Aetna guarantees that the retail pharmacy claim processing system will be functional and available at least 99.90% of the time during regularly scheduled system availability. Claim processing system shall be available for Claim submission, integrated and standard processing 24 hours a day, 365 days a year, less scheduled maintenance downtime which shall be performed during non-peak hours.

**Definition:** System availability will be measured as the amount of time the claim processing system was functional and available to adjudicate claims during regularly scheduled operating times.

**Penalty and Measurement Criteria:** A penalty of \$5,000 will apply for each 0.25% that the actual retail pharmacy claim processing system availability percentage falls below 99.90%. There will be a maximum penalty of **\$20,000**. Guarantee results will be measured based on Aetna's book of business.

#### Turnaround Time – Paper Claims

**Guarantee:** Aetna will guarantee that the claim payment processing turnaround time for all retail pharmacy claims submitted on paper will be 97.0% within a weighted average of 5 business days and 99.50% within a weighted average of 10 business days.

**Definition:** Total percentage of claims processed is measured as the number of claims processed within specified number of days divided by the total number of claims audited.

**Penalty and Measurement Criteria:** A penalty of \$5,000 will apply for each 0.25% that the actual turnaround time for reimbursement of paper claims submitted falls below the guaranteed level of 97.0% within a weighted average of 5 business days and 99.50% within a weighted average of 10 business days. There will be a maximum penalty of **\$20,000**. Guarantee results will be measured based on Aetna's book of business.



**Pharmacy Performance Guarantees****On-Site Pharmacy Audits**

**Guarantee:** On-site audits will be conducted for at least 2.0% of all contracted retail independent and chain pharmacies.

**Definition:** Total on-site audits will be measured as the number of audits conducted against the total number of contracted pharmacies. Pharmacies audited shall have a Claims volume greater than one thousand scripts (1,000) per year.

**Penalty and Measurement Criteria:** A penalty of \$5,000 will apply for each 0.25% that the actual on-site audit percentage for all contracted retail independent and chain pharmacies falls below 2.0%. There will be a maximum penalty of **\$20,000**. Guarantee results will be measured based on Aetna's book of business.

**Pharmacy Performance Guarantees****Mail Order Claim Administration****Turnaround Time - Clean Claims**

**Guarantee:** Aetna guarantees that at least 100.0% of all mail order claims not requiring intervention will be dispensed and shipped within an average of 2 business days of receipt.

**Definition:** For the respective guarantee period, turnaround time for claims, not requiring intervention is determined by assessing the average time, in business days, that it takes prescriptions to be processed and shipped from the Aetna Rx Home Delivery pharmacy.

**Penalty and Measurement Criteria:** A penalty of \$10,000 will apply for each full day that the average turnaround time of 100.0% of all mail order claims not requiring intervention exceeds an average of 2 business days. There will be a maximum penalty of **\$20,000**. Guarantee results will be measured based on Aetna's book of business.

**Turnaround Time – Claims Requiring Intervention**

**Guarantee:** Aetna guarantees that at least 100.0% of all mail order claims requiring intervention will be dispensed and shipped within an average of 5 business days of receipt.

**Definition:** For the respective guarantee period, turnaround time for claims, requiring intervention is determined by assessing the average time, in business days, that it takes prescriptions to be processed and shipped from the Aetna Rx Home Delivery pharmacy.

**Penalty and Measurement Criteria:** A penalty of \$10,000 will apply for each full day that the average turnaround time of 100.0% of all mail order claims requiring intervention exceeds an average of 5 business days. There will be a maximum penalty of **\$20,000**. Guarantee results will be measured based on Aetna's book of business.

**Pharmacy Performance Guarantees****Mail Order Dispensing Accuracy:**

- Correct drug dispensed to correct member
- Correct drug, strength, dosage form
- Correct instructions provided to the member for use

**Guarantee:** Aetna guarantees that at least 99.95% of all mail order prescriptions will be dispensed correctly for drug, strength, form, instructions, and patient.

**Definition:** For the respective guarantee period, total dispensing accuracy is measured as the number of prescriptions with no errors divided by the total number of prescriptions dispensed.

**Penalty and Measurement Criteria:** A penalty of \$5,000 will apply for each 0.2% that the actual percentage of all mail order prescription dispensing accuracy falls below the target of 99.95%. There will be a maximum penalty of **\$20,000**. Guarantee results will be measured based on Aetna's book of business.

## Pharmacy Performance Guarantees

### Network Management

#### Significant Network Changes

**Guarantee:** Aetna will notify State of Alaska in a timely manner regarding significant network changes in the Aetna pharmacy network.

**Definition:** “Significant change” means if a major pharmacy chain status as a Participating Pharmacy is terminated, or notice of termination of such is provided to PBM. Or any change in a Participating Pharmacy network that will result in a one percent (1%) or greater decrease in the number of Participating Pharmacies in a network. Excluded from guarantee are pharmacies that close, are terminated for audit purposes, or OIG/GSA sanction.

**Penalty and Measurement Criteria:** Aetna will notify the customer at least 30 business days prior to the effective date of the termination date of the provider. Aetna will reduce its compensation by **\$20,000** for failure to meet this guarantee. Aetna’s Account Executive will use the Network Communication tool to determine if the required notification was provided. Results are measured on a cumulative basis for the guarantee period. Aetna uses the Network Communications tool to keep plan sponsors informed of changes to Aetna networks. These communications include a plan sponsor letter that the assigned Account Manager can customize and send to State of Alaska alerting them to the network change.

#### Network Access

**Guarantee:** Aetna will guarantee State of Alaska that at least 83.0% of participants shall reside within 5 miles of a network pharmacy.

**Penalty and Measurement Criteria:** A penalty of \$5,000 will apply for each 0.25% that the actual network access falls below 83.0%. There will be a maximum penalty of **\$20,000**. Guarantee results will be measured based on Aetna’s Accessibility Analysis Report.

## Pharmacy Performance Guarantees

### Member Services

#### Telephone Service Factor (TSF)

**Guarantee:** Aetna will guarantee that the telephone service factor will not fall below 80.0% of all calls responded to within 30 seconds.

**Definition:** On an ongoing basis, Aetna measures telephone response time through monitoring equipment which produces a report on the telephone service factor. Total Service Factor measures the speed in which calls are answered by a Customer Service Professionals (CSPs) after being placed in queue by the auto attendant. This does not include the time the caller spent navigating through any auto attendant menus. TSF includes total calls (answered and abandoned) that are offered to CSPs. Interactive Voice Response (IVR) system calls are not included in the measurement of TSF. The TSF measure is reported as a percentage of calls answered in a specified amount of seconds.

**Penalty and Measurement Criteria:** A penalty of \$5,000 will apply for each 0.25% that the cumulative telephone service factor falls below 80.0% for calls to be answered within 30 seconds, to a maximum penalty of **\$20,000**. Guarantee results will be measured based on Aetna's book of business.

#### Abandonment Rate

**Guarantee:** Aetna will guarantee that the average rate of telephone abandonment will not exceed 3.0%.

**Definition:** On an ongoing basis, Aetna measures telephone response time through monitoring equipment that produces a report on the average abandonment rate. The abandonment rate measures the total number of calls abandoned divided by the number of calls accepted into the unit.

**Penalty and Measurement Criteria:** A penalty of \$5,000 will apply for each 0.25% that the average abandonment rate exceeds 3.0%. There will be a maximum penalty of **\$20,000**. Guarantee results will be measured based on Aetna's book of business.

## Pharmacy Performance Guarantees

### Pharmacy First Call Resolution Rate

**Guarantee:** Aetna will guarantee that 95.0% of member service calls will be successfully resolved on the first call. Resolution shall be deemed successfully resolved if there are no handoffs via resolution manager.

**Definition:** On an annual basis, Aetna will share with State of Alaska the First Call Resolution results. The rate will be calculated based upon first calls where the issue was within Aetna's control to resolve and there were no handoffs via resolution manager.

**Penalty and Measurement Criteria:** A penalty of \$5,000 will apply for each 0.25% that the First Call Resolution rate falls below 95.0%. There will be a maximum penalty of **\$20,000**. Guarantee results will be measured based on Aetna's book of business.

### TAT Response of Internet Inquiries

**Guarantee:** Aetna will guarantee to provide an initial response rate to **98.0%** of email inquiries **within 24 hours** and provide a resolution to **94.0%** of email inquiries within **3 calendar days**.

**Definition:** Aetna measures from the date the email inquiry is received by PBM from the member until date/time PBM sends its response that acknowledges the member's issue.

**Penalty and Measurement Criteria:** A penalty of \$2,500 will apply for each 0.5% that the TAT response of internet inquiries falls below 98% within 24 hours and 94% within 3 calendar days. There will be a maximum penalty of **\$10,000**. Guarantee results will be measured based on Aetna's book of business.

## Pharmacy Performance Guarantees

### Telephone Response Turnaround Time

**Guarantee:** Aetna will guarantee to respond to 85.0% of all telephone inquiries within 10 business days and 90.0% within 28 calendar days.

**Definition:** On an ongoing basis, Aetna measures telephone response turnaround time through monitoring equipment that produces a report on the number of days taken to resolve and close a telephone inquiry.

**Penalty and Measurement Criteria:** Aetna will reduce its compensation by \$2,500 for each full percentage point that the cumulative telephone inquiry response rate falls below 85.0% of telephone inquiries responded to within 10 business days and 90.0% within 28 calendar days, to a maximum reduction of **\$10,000**. Aetna's results for the phone skill(s) providing member services for State of Alaska will be used.

### Member Call Tracking – Non open Enrollment

**Guarantee:** Using standard weekly reports available using Aetna Strategic Desktop, Aetna will provide a summary of the number of member service calls by call category. This report will be analyzed for patterns or problems weekly.

**Penalty and Measurement Criteria:** Aetna will reduce its compensation by **\$10,000** if Aetna fails to analyze the member call tracking reports weekly.

### Member Satisfaction

**Definition:** Aetna will guarantee a 90.0% or better member satisfaction rate.

**Penalty and Measurement Criteria:** Aetna will reduce its compensation by **\$10,000** if it fails to meet a response rate of 90.0% or better. Member Call Center book of business statistics will be used as the basis of the measurement criteria. A minimum of 200 responses is required for this guarantee.

**Pharmacy Performance Guarantees****Specialty Claim Administration****Turnaround Time – Prescriptions**

**Guarantee:** Aetna guarantees that at least 98.0% of all prescription orders dispensed by the Aetna Specialty Pharmacy will be dispensed and shipped for delivery on the date and to the location agreed upon by the Member or physician office and Aetna Specialty Pharmacy.

**Penalty and Measurement Criteria:** A penalty of \$5,000 will apply for each full day business day that the average turnaround time for clean specialty prescription orders exceeds the standard set forth in the immediately preceding paragraph. There will be a maximum penalty of **\$20,000**. Guarantee results will be measured based on Aetna's book of business.

**Turnaround Time – Prescriptions requiring Pre-Certification**

**Guarantee:** Aetna guarantees that at least 98% of all prescriptions requiring pre-certification dispensed by the Aetna Specialty Pharmacy that have all required documentation will be reviewed within fifteen (15) days. Aetna Specialty Pharmacy will dispense and ship the medication on the date and to a location that is agreed upon by the physician and the patient upon pre-certification approval.

**Penalty and Measurement Criteria:** A penalty of \$5,000 will apply for each full day business day that the average turnaround time for specialty prescriptions requiring pre-certification exceeds the standard set forth in the immediately preceding paragraph. There will be a maximum penalty of **\$20,000**. Guarantee results will be measured based on Aetna's book of business.



## Pharmacy Performance Guarantees

### Specialty Pharmacy Dispensing Accuracy:

- Correct drug dispensed to correct member
- Correct drug, strength, dosage form
- Correct instructions provided to the member for use

**Guarantee:** Aetna guarantees that at least 99.95% of all specialty pharmacy prescriptions will be dispensed correctly for drug, strength, form, instructions, and patient.

**Definition:** For the respective guarantee period, total specialty pharmacy dispensing accuracy is measured as the number of prescriptions with no errors divided by the total number of prescriptions dispensed.

**Penalty and Measurement Criteria:** A penalty of \$5,000 will apply for each 0.2% that the actual percentage of all specialty pharmacy prescription dispensing accuracy falls below the target of 99.95%. There will be a maximum penalty of **\$20,000**. Guarantee results will be measured based on Aetna's book of business.

### Medicare Part D / RDS Support

#### RDS Subsidy Reporting

**Guarantee:** Aetna will guarantee that RDS subsidy reporting will have an average compliance rate with all MMA Part D requirements of 100%.

**Penalty and Measurement Criteria:** A penalty of \$2,500 will apply for each 0.5% that the RDS subsidy reporting average compliance rate with all MMA Part D requirements is below 100%. There will be a maximum penalty of **\$5,000**. Aetna's records will be used to determine if the terms of this guarantee have been met.

#### Claims Record Retention

**Guarantee:** Aetna will guarantee that all RDS claims information for the required time frame will have an average claim record retention rate of 100%.

**Penalty and Measurement Criteria:** A penalty of \$2,500 will apply for each 0.5% that the average claim record retention rate is below 100%. There will be a maximum penalty of **\$5,000**. Aetna's records will be used to determine if the terms of this guarantee have been met.

**Pharmacy Performance Guarantees****Medicare Part B Eligible Claims**

**Guarantee:** Aetna will guarantee all Medicare Part B prescriptions will be identified and will be provided to State of Alaska entities with each RDS subsidy submission.

**Penalty and Measurement Criteria:** A penalty of \$5,000 if Aetna does not identify all Medicare Part B prescriptions and provide to State of Alaska entities with each RDS submission. There will be a maximum penalty of **\$5,000**. Aetna's records will be used to determine if the terms of this guarantee have been met.

**RDS Subsidy Submission Reports Accuracy**

**Guarantee:** Aetna will guarantee that RDS subsidy submission reports will have an average accurate rate of 100%

**Penalty and Measurement Criteria:** A penalty of \$2,500 will apply for each 0.5% that the RDS subsidy submission reports average accuracy rate is below 100%. There will be a maximum penalty of **\$5,000**. Aetna's records will be used to determine if the terms of this guarantee have been met.

---

***Pharmacy Trend Incentive has been REDACTED***

---

# Pharmacy Operations Org. Chart

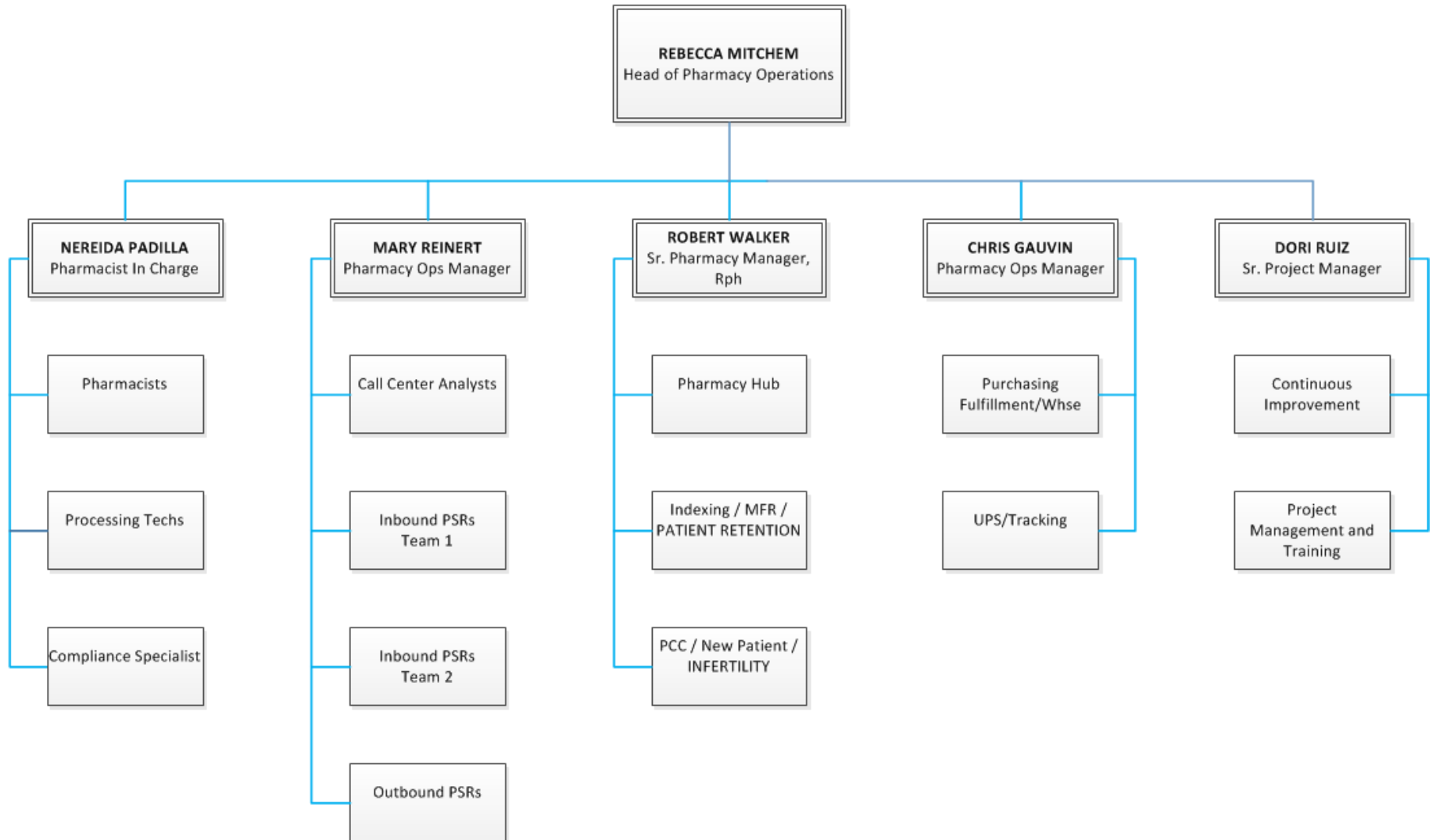



## **Implementation Solutions**

**Pharmacy  
Plan Effective date July 1, 2013**

***Submitted to  
State of Alaska***

---

**Table of Contents**

---

|  |                 |
|--|-----------------|
| <b>The Implementation Team Approach</b>          | <b>3-5</b>      |
| <i>What we do, why we do it and how we do it</i> |                 |
| <i>The Implementation Team</i>                   |                 |
| <i>Roles and Responsibilities</i>                |                 |
| <b>Assumptions</b>                               | <b>6</b>        |
| <b>Project Management Tools - Description</b>    | <b>7</b>        |
| <i>Key Events</i>                                |                 |
| <i>Implementation Management Plan</i>            |                 |
| <i>Gantt Chart</i>                               |                 |
| <b>Project Management Tools</b>                  | <b>Exhibits</b> |

### **Seamless Transitions and Complete Support — Your Aetna Implementation Team’s Proactive Approach**

We understand that implementing new health benefits packages can present many challenges. That’s why we provide you with a whole team of experts to help guide you through a smooth transition.

You will have many questions along the way, including:

- How and when to communicate benefit changes to employees
- Timing of the open enrollment period
- How to facilitate the exchange of key information
- How to ensure a positive interaction between your employees and the plan administrator

We will help you address these questions by combining a team of experts supported by effective project management tools. This approach, developed over 30 years ago and refined annually through our Continuous Quality Initiatives, provides us the opportunity to develop the foundation for a long lasting relationship with you.

#### **Collaboration and Accountability**

Our implementation team approach is designed to establish a collaborative environment through the partnership we create with you and your business partners. The team is a blend of Aetna subject matter experts and State of Alaska’s representatives. While each member of the implementation team contributes his or

her unique talents to ensure a seamless transition, the Implementation Manager has overall accountability to you.

The Aetna team includes an Implementation Manager, your Aetna Account Management Team, representatives responsible for the set up and administration of the products and services you selected, as well as specialized subject matter experts.

We recommend that your own implementation team be comprised of members representing employee benefits, eligibility, finance, human resources and communications. Additional team members may be included to meet your specific needs.

The Implementation Manager will develop an Implementation Management Plan that outlines tasks and target completion dates specific to each team member. The Implementation Manager carefully monitors the progress using this plan along with complementary project management tools. Through regularly scheduled meetings and conference calls, the team provides updates and the status and resolution of issues raised during the transition.

#### **Continuous Commitment**

We remain committed in our service to you. Several members of the implementation team will remain actively involved with the ongoing service of your account.

## Implementation Solutions The Implementation Team

4

The implementation team members work together throughout the duration of the project toward a seamless transition of your benefits program. This team includes the following representatives:

The Customer's Team      State of Alaska's representatives

The Aetna Team      Tim Lieb, Sales Executive, Seattle, WA

### Account Manager

Primary Aetna contact throughout implementation

Coordinates open enrollment activities

Provides ongoing account management after the plan effective date

Tami Polsonetti, Sales Support Manager, Hartford, CT

Craig Baker, Strategic Proposal Consultant, Hartford, CT

Provides initial details of sale, rates, special procedures

Prepares and documents the Letter of Understanding

Fresno Member Service Center

Provides Member Services support

Processes claims

Coordinates audits

Laura Ocegueda, Implementation Manager, Walnut Creek, CA

Directs implementation activities

Oversees activities of all Aetna areas

Teresita Go, Plan Benefit Set-Up, Walnut Creek, CA

Reviews benefits plans

Codes benefits and structure into Aetna systems

Distributes documents to appropriate departments



Sandra Lloyd, Contracts/Agreements, Walnut Creek, CA

Drafts contracts

Prepares funding agreements

Drafts employee Booklets and/or Certificates of Coverage, if applicable

Barri Frank, Eligibility, Walnut Creek, CA

Maintains member eligibility data

Coordinates production and ID card mailings

Billing

Codes billing rates into Aetna systems

Prepares billing statements

The Key Events and Implementation Management Plan are prepared based upon the information and assumptions provided.

The decision to implement the proposed benefits program will be made by March 29, 2013.

The effective date will be July 1, 2013.

Benefits will be those described in the proposal.

Eligibility certification:

- Aetna will certify eligibility for pharmacy claims.
- State of Alaska will report eligibility via electronic file.

Funding arrangements:

- The Retail Pharmacy and Mail Order Drug plans will be on an Administrative Services Agreement basis.

Billing methods:

- ASA Fee Billing
- Self-Billing

Aetna will pay claims incurred on and after the effective date of July 1, 2013.

Prior Carrier will pay claims runoff incurred prior to July 1, 2013.

The **Key Events** highlight the important milestones and dates the team will focus on during the implementation.

The **Implementation Management Plan (IMP)** provides an ongoing status report on the team's progress, and identifies tasks to be completed, the individual(s) responsible, a scheduled start and finish date. It is updated throughout the implementation and distributed to all implementation team members.

The **Gantt Chart** is a high-level timeline of the implementation.

**All dates are approximate and will be modified as priorities are determined.**

**Implementation Solutions**  
**Project Management Tools - Exhibits**



State of  
Alaska\_Pharmacy\_KE

*Key Events - Pharmacy*



State of  
Alaska\_Pharmacy\_IM

*Implementation Management Plan – Pharmacy*



State of  
Alaska\_Pharmacy\_GA

*Gantt Chart - Pharmacy*